COSHOCTON DAILY AGE.

VOL. 5. NO. 280. COSHOCTON, OHIO, MONDAY EVENING, NOVEMBER 9, 1903. TWO CENTS

WHEELS OF SPECIAL SESSION OF CONGRESS BEGIN TO GO ROUND

Both Branches Promptly Get Ready For Business.

First Week to Be Devoted To Usual Preliminary Work.

CANNON IS THE SPEAKER

Illinois Man Formally Inducted Into Office--Morgan is Busy.

[By Telegraph to The Age.]

Washington, Nov. 9.—In response to the proclamation of the president, congress has convened in special session to act on the reciprocity treaty with Cuba. Both houses have been formally organized.

It is expected that the first week of the extra session will be devoted to the usual preliminaries of a new session of congress. The program for the week is to have four brief sessions and an adjournment on Thursday until the following Monday. There was the usual roll call of senators and the proclamation of the president calling the congress in extraordinary session was read. This was followed by the appointment of a committee to notify the president that a quorum of the senate had met and is ready to receive any communication he has to make.

On Tuesday the president's message will be received and read. Adjournment will follow its reading as a caucus of Republican senators is to be held in the afternoon. Wednesday will be devoted largely to the introduction of bills, and Thursday will be a short legislative session, unless discussion of the Panama situation is precipitated by the introduction of resolutions asking for information. It is the intention of Senator Morgan to introduce resolutions on the subject, and these may be discussed under the rules on the day following their presentation. The Republican members of the senate will interpose no objection to a discussion of the Panama and canal questions, but it is not likely that any action will be taken until after the committees are reorganized.

REPRESENTATIVE JOSEPH G. CANNON.

House of Representatives.

Alexander McDowell, clerk of the house, called the representatives to order at noon.

The proclamation of the president convening congress in extraordinary session having been read, prayer was offered by the chaplain and then the roll was called by states.

Mr. Cannon, who had been selected as the unanimous choice of his party for speaker, was formally elected. After the oath of office was administered to him by the "father of the house," a title bestowed upon the member who has seen the longest continuous service, the speaker administered the oath to the members generally. The old officers of the house having been made the nominees of the Republican caucus were re-elected and sworn in. Speaker Cannon then appointed a committee to join a committee of the senate to notify the president that a quorum of the two houses had assembled and that congress is ready to receive any communication he may desire to make.

Adopted Rules and Adjourn.

After adopting resolutions agreed on in the Republican caucus making the rules of the Fifty-seventh congress the rules of the Fifty-eighth congress, and fixing an hour for the convening of the daily sessions, the drawing of seats took place. The necessary preliminary work having been disposed of, the house adjourned out of respect to the memory of members who have died.

On Tuesday the house will listen to the reading of the president's message. For the remainder of the week little can be accomplished, but it is understood to be the desire of the house leaders that consideration of reciprocal trade with Cuba be pushed as rapidly as possible.

STILL GRINDING OUT RUMORS.

—Pittsburg Chronicle-Telegraph.

STUDENT DIED FROM HIS ROUGH FRATERNITY INITIATION

Members of "Frat" Held In Court on Serious Charge.

[By Telegraph to The Age.]

Baltimore, Md., Nov. 9.—The police are investigating the cause of the death of Martin Loew, 27 years old, a student in the dental department of the University of Maryland, whose lifeless body was found in his room at his boarding house. His room-mate, Ephriam Stone, 23 years of age, was lying unconscious beside the bed. Loew is from Silesia, Germany, and Stone hails from Cape Town, South Africa. Loew, it is said, has relatives in New York city. His body is at the morgue. It is said that the men were initiated last week into the Phip Psi Chi, a college fraternity of which many of the students at the university are members. From bruises on the bodies of the two men it would seem that they had been roughly handled, whether from the initiation or otherwise is not known.

Later Stone made a rambling statement as to the experience of himself and Loew. Neither was physically able to assist the other, he said, although each thought the other was dying in great agony. He claims that the bruises on the bodies of himself and Loew are due to "hazing" by their classmates, but admits that he and Loew had been recently initiated into the Phip Psi Chi fraternity.

Stanley B. Smith of St. John, N. B., president of the fraternity, was arrested on the technical charge of assault. Twenty-five members of the society have been cited to appear before the coroner's jury to testify.

HAD TO BURN CARS TO CLEAR THE WRECKAGE

Two Walhonding Freights Collide on Panhandle Tracks.

A bad wreck occurred on the Panhandle between the basket factory and W. V. Tower Sunday morning. Two Walhonding Valley trains figured in the smash up.

One engine and two cars were standing on the siding. A coal train going west at good speed went into the open switch and collided with the engine and two cars. About a dozen of the cars of the coal train were derailed and piled up, the wooden gondolas being unable to withstand the crush of the steel cars. The wreck train was called and worked for several hours removing the debris. It was necessary to burn two of the cars.

ENORMOUS DEMAND FOR CHESTNUTS

"Never in my experience has there been such a great demand for chestnuts as there is this year" remarked a Coshocton dealer to an Age reporter this morning. Of course he did not say that there was a special demand for old jokes, nor did he remark anything about the late political battle, but stuck to his text—the kind that grows on trees.

"It is almost impossible to get hold of the nuts," he continued. "The local crop is not half enough to satisfy, and as fast as they come in they are sold. I sent to Columbus for some and jobbers there quote prices that are positively prohibitive."

Spellacy Sale.

A number of people from this vicinity went to Hopedale, this morning, to attend the M. Spellacy sale of horses and mules.

Brand of busy merchants—they use ads

BYRD WILL FLY FROM BREATHITT

[By Telegraph to The Age.]

Lexington, Ky., Nov. 9.—A. Floyd Byrd, commonwealth attorney of Breathitt county, who gained a reputation in the prosecution of Curtis Jett and Thomas White for the Marcum murder, confirmed the rumor that he has decided to remain away from Breathitt county during the term of court which begins at Jackson, Ky. His action is taken upon the insistent solicitations of friends and relatives. He has not received a warning of a definite plot to take his life as has been rumored. T. P. Cole of Jackson, has been temporarily appointed prosecuting attorney. Mr. Byrd's term of office will expire Jan. 1. He will then move to Winchester, Ky., to reside permanently.

FALL OF ROCK SHUTS DOWN MINE

A heavy fall of rock at the entrance of the Wade coal mine stopped work for today until it can be cleared away.

COLOMBIA ANGERED AT ACT

Formally Against The Recognition of New Republic.

Panama's Agent Arrives at Washington and Sees Hay.

Yankee Admirals Set Steam For Turbulent Isthmus.

[By Telegraph to The Age.]

Washington, Nov. 9.—The arrival of M. Philippe Bunau-Varilla, diplomatic agent of the Panama republic, the receipt of the protest of Colombia to the action taken by the United States, and the sailing of the Mayflower with Consul Gudger and Admirals Walker and Coghlan, were the late developments in the isthmian affair.

Colombia has officially lodged a protest with the state department against the action of the United States in connection with the events which have occurred on the Isthmus of Panama. The terms of the protest could not be ascertained at present, but it is known that strong objection is made to the attitude of the United States in general and against interpretations made by this government of the treaty of 1846 between the United States of America and the United States of Colombia. The state department has the protest under serious consideration but the nature of its reply, if any, or the time when it will be made is not known. Other than admitting that such a document had been filed in the state department, the officials there will say nothing about the matter.

Mayflower Sails.

The president's yacht, the Mayflower, left the navy yard here for Colon. Aboard her is Consul General H. A. Gudger, the United States consul general at Panama, who goes to that place to assume full charge of the American consular affairs. The Mayflower is expected to reach her destination in about eight days. On his arrival at Panama, Mr. Gudger will do business with the new government at Panama. He has left instructions from the secretary of state governing his dealings with the new government.

Admiral John G. Walker, president of the isthmian canal commission, also was a passenger on the Mayflower. His departure was considerable of a surprise. Admirable Walker, it is stated, goes to Panama for the purpose of observing conditions on the ground and reporting to the president on the situation and on any changes that have occurred since the isthmian canal commission made its last report. Rear Admiral Joseph B. Coghlan, who is to assume command of the naval forces on the Atlantic side of the isthmus was also on the Mayflower.

Panama's Diplomat.

M. Philippe Bunau-Varilla, whose appointment as diplomatic agent of the Panama republic, was announced, and who reached here from New York, saw Assistant Secretary Loomis of the state department.

The new minister's first day in Washington was a busy one. He had a long conference with Secretary Hay at the latter's residence. At this time he presented his credentials and the formal reception of the state department was arranged for.

Secretary Hay and Minister Varilla already have gone over in considerable detail the necessary steps toward the conclusion of a new treaty which, while following to some extent the Hay Herran treaty, in many ways will be simpler. As regards the financial conditions the Washington government does not desire any change, but the provisions of the new treaty regarding sovereignty over the canal strip and the extent of the United States control will be less complicated and more positive in statement than is true of the Hay-Herran Colombian convention.

Word reached the navy department of the arrival of the United States cruiser Boston at Panama. Commander Diehl, in reporting her arrival, announcing also the receipt of instructions from the navy department which directs the keeping open of the transit of the isthmus. He also said that at this time the traffic was undisturbed.

PLAYTHING OF CHILDREN SCATTERS DEATH ABROAD OVER ILL-FATED HOME

Empty Nitroglycerin Can Explodes in Child's Hands.

FOUR KILLED OUTRIGHT

Found Can in Woods, and Took it Home For A Toy.

[By Telegraph to The Age.]

Logan, O., Nov. 9.—Four children were instantly killed at Buck Run, four miles from this place, by the explosion of a nitroglycerin can which was supposed to have been empty.

The dead are: Oscar and Charles Bohn, aged 14 and 12 years respectively; their 8-year-old sister, and the 9-year-old son of Robert Conrad.

The bodies were all dreadfully mutilated, and one side of the house was wrecked by the force of the explosion. It is presumed that the can was left in the woods by workmen who have been blasting rock in the neighborhood, and was supposed to be empty.

The head of the girl was blown from her body, and it is now reported that it cannot be found. One of the children was blown through the Bohn house.

The exact cause of the accident may never be known. The children found the glycerin can in the woods near the Bohn house. Not knowing what it contained, they carried it into the house. They played with the can and were finally ordered by Mrs. Bohn to take it out in the yard. A few moments later there was a terrific explosion in the yard. Mrs. Bohn rushed to the scene to find the remains of her three children and that of the Conrad boy scattered about the place. Just how the explosion occurred is not known, but the children must have been standing over the can pounding it with a stone.

JOHN MITCHELL SAID TO BE ON SLATE FOR HONOR

Noted Labor Leader to Enter the President's Cabinet.

[By Telegraph to The Age.]

Pittsburg, Nov. 9.—A local paper publishes a story to the effect that John Mitchell will not be a candidate for re-election as president of the United Mine Workers' union at the January convention. This statement was made by a close personal friend of Mr. Mitchell. The same gentleman said Mr. Mitchell, "assuming that President Roosevelt would be re-elected decided to lay aside the miners' office to become a member of the president's cabinet, succeeding George B. Cortelyou as secretary of the department of commerce and labor." Secretary Cortelyou, it is said, has decided not again to be the head of the department and may go back to the position of private secretary to the president.

PEASANTS FIND RICH TREASURES IN ANCIENT RUINS

Rome, Nov. 9.—Peasants while digging near Palazzolo Acreide, Sicily, found a rich treasure of ancient objects from Syracuse. The most valuable were an artistic diadem encrusted with precious stones, a belt of solid gold and several rings of beautiful shapes. There was also found a number of coins of different values. The government authorities took possession of the treasures on the ground that it was national property, but they will compensate the proprietor of the estate according to an estimate which will be made by experts.

WILD RUMORS OF MASSACRE

[By Telegraph to The Age.]

Colon, Nov. 9.—No news has been received from Bocas Del Toro. The United States cruiser Atlanta has sailed for there. The steam launch which was sent to Bocas Del Toro Thursday night to capture that place in the interest of the new republic has not returned. It is reported that the United States gunboat Nashville has gone to Cartagena. Wild rumors are in circulation here that the American and other foreign residents of Bogota are being massacred. The rumors are not confirmed and are looked upon as altogether improbable. Colon gave itself up entirely to popular demonstrations. Bands of music paraded the streets until early in the morning playing national and American airs, stopping in front of the residences of Colonel Shaler, Governor Melendez and others. The greatest enthusiasm prevailed and there was not the slightest disorder.

Names a Peace Commissioner.

Panama, Nov. 9.—A cable dispatch has been received from General Reyes containing the information that he has been appointed by the government of Colombia as peace commissioner with the duty of making arrangements with the government of Panama to the end that the national honor may be saved.

Bankers Arrested.

Cripple Creek, Colo., Nov. 9.—James F. Hadley, president; Bruno Hobbs, vice president, and A. C. Jones, assistant cashier of the Bimetallist bank, which was closed last Thursday, were arrested on complaint sworn to by James E. Mosier of the Harder-Mosier Mercantile company of Cripple Creek. The information filed with Assistant Attorney Cole alleges that the above named defendants accepted $400 from the Harder-Mosier Mercantile company for deposit in the Bimetallic bank when they knew the institution to be in an insolvent condition. The prisoners were released on bonds of $5,000 each.

G. W. Denzer was Newcomerstown Sunday.

SHAFFER SEES BRILLIANT LINING

Church, Nation and Labor Leaders All in Harmony.

[By Telegraph to The Age.]

New Haven, Conn., Nov. 9.—President Thomas J. Shaffer of the Amalgamated Iron, Steel and Tin Workers' union, at a mass meeting of local union labor men here said: "I am hopeful of better things. In the church we hear of the good work in behalf of the laboring classes by Bishop Potter and Archbishop Ireland. In public life we have that manly man Hanna and President Roosevelt. A union of interests between the nation, the church and organized labor will accomplish much for the American people."

OUR CONGRESSMAN GOES TO CAPITAL

Hon. J. W. Cassingham left Saturday for Washington D. C., to resume his duties as member of the lower house of congress for this seventeenth Ohio district. During his Washington residence Mr. Cassingham dwells at the Hotel Driscoll.

DRAWN FOR U. S. GRAND JUROR

Robert A. Crawford of this city has been drawn for one of the grand jurors in the United States court at Columbus for the term which begins December 10.

Church Is Growing.

Rev. H. O. Lucas, pastor of the M. P. church, received six new members into full membership of the church, following the regular services Sunday morning. It was also the occasion of the regular quarterly communion.

Age ads. act accurately.

NewspaperARCHIVE®
NewspaperARCHIVE®

A GIGANTIC MONUMENT

Remarkable Design of a Proposed Structure.

TO EXCEED ALL OTHERS IN HEIGHT

Professor Despradelle of Massachusetts Institute of Technology Plans Splendid Shaft to the "Glory of the American People"—Height of Monument 1,500 Feet—Washington Suggested as the Most Natural Site.

The greatest monument the human mind has conceived and reduced to an architectural possibility since the tower of Babel exists in the carefully worked out plans of Professor Desire Despradelle, chief of the architectural design department of the Massachusetts Institute of Technology, for a splendid visible symbol to be erected "to the glory of the American people." At present this remarkable design remains the practical expression of an architect's dream, "epitomizing," to quote the designer's own statement of its ultimate purpose, "the vastness of American civilization." But despite its enormous cost, which would reach well into the millions, the idea of putting it into permanent steel and stone already has many enthusiastic supporters.

The height of the proposed monument is 1,500 feet, nearly three times that of the great pyramids of Egypt and only a little less than twice that of the famous Eiffel tower. The main shaft combines the heavy simplicity of the ancient obelisk with a living lightness and springiness of effect, typifying by the skillful arrangement of its gradually ascending base and the grouping about it of a number of uplifted pinnacles an "upward striving toward an inaccessible ideal." The base, which measures 225 feet square at the bottom of the central shaft, is girt round with our cherished national symbols, while on every side the splendid structure bears names of our greatest men, figures typifying our resources and accomplishments, the eagle and various other insignia, all combined in remarkable appropriateness.

Planning such a monument is no mere matter of making an imaginative picture, and a few details of the construction may perhaps help the mind in considering this gigantic creation as a structural possibility. The volume of the main central shaft, which is over a quarter of a mile in height, is nearly 26,000,000 cubic feet, and, considering the weight of good building stone to be 180 pounds to the cubic foot, there would be a pressure of forty-six tons to every square foot of earth beneath the finished shaft. To build it solid would therefore make it at once too heavy and too expensive; on the other hand, the wind pressure upon its enormous length would aggregate during winter gales hundreds of tons, so that to erect it of steel framing with a mere sheathing of stone, like a modern office building, would render it liable to be broken off or blown over bodily. It was necessary, therefore, to make another adjustment of differences, and the final plan shows a construction partly hollowed in galleries, for the sake of lightness, and comprising both steel and concrete in massive combination, with heavy stonework on the exterior. The result is a structure which, according to all architectural experience, would stand firmly, and the galleries, it has been further suggested, offer an opportunity for housing and displaying important national relics.

The site of the monument would naturally be at Washington. It has been estimated that the cost would amount to between $12,000,000 and $15,000,000, or about the price of three or four battle ships, and its advocates have declared that it would be well worth the money, not only for its own beauty, but as an impressive exhibition of our wealth and power in the eyes of other and perhaps some time hostile nation.

What Radium Could Do.

M. Curie, one of the discoverers of radium, who was interviewed on the new mineral's power by Cleveland Moffet, says in McClure's Magazine for November:

"I have no doubt that a kilogram of radium would be sufficient to destroy the population of Paris, granting that they came within its influence. They would feel nothing during their exposure to the radium nor realize that they were in danger. And weeks would pass after their exposure before anything would happen. Then gradually the skin would begin to peel off, and their bodies would become one great sore. Then they would become blind. Then they would die from paralysis and congestion of the spinal cord."

A Madstone That Worked.

The Bundy madstone recently completed its longest record in clinging to a wound caused by a dog bite, says a Newcastle (Ind.) dispatch to the Indianapolis News. The patient was Miss Stella Huffman, of Tillin O., and the stone clung to her for 755 hours. Miss Huffman was bitten by a dog two years ago, and the poison had so affected her system that when she went to Newcastle she had lost the use of one eye. However, the stone drew the poison out to such an extent that she regained her sight and, although weak from the night and day treatment, will return home in a few days in better health than she has enjoyed for years. The stone worked wonders in this case, and physicians are puzzled.

After the Wedding.

"But they told me you had money."

"And they hoodwinked me into thinking you were rich."

"Well, what's to be done about it?"

"Let's fall in love just for spite."—Cincinnati Commercial Tribune.

Drugs Cannot Cure . . . Consumption

Article No. 5 has been issued by the Ohio Society for the Prevention of Tuberculosis. It follows:

The Treatment of Consumption.

The privilege of changing the subject announced in the last article will be taken.

First. Several letters were received asking what precautions should be taken with a room that had been occupied by a consumptive. It should by all means be cleaned and disinfected. It should be given a thorough cleansing with soap and hot water. The floor, side walls for a height of six feet, window ledges, etc. should be wiped with cloths wet with corrosive sublimate, one drachm to a gallon of water.

Board of Health's Duty.

If then thoroughly aired with open windows for three or four days it will probably be safe for occupancy. As an additional precaution it could be fumigated with formaldenhyde or sulphur.

The board of health may be called upon to do this. The law provides that "upon request of the owner or occupant of any dwelling house or the head of any family the board of health shall purify and disinfect any room which has been occupied by any person suffering from pulmonary tuberculosis, commonly called consumption, or room in which any person has died from said disease."

Treatment of Tuberculosis.

We will now take up the treatment of tuberculosis.

The subject can be discussed only in a general way. Nothing will be said of medicinal agents which may or may not be needed.

A person with consumption is dangerously sick and ought to place himself in the hands of a trusted medical advisor and be guided by him.

As the modern treatment of consumption, as carried out in sanatoria or in the home, is largely hygienic, and as many of its victims are not under medical care, there are some things that may be said to public advantage.

Early Recognition.

In the first place, it is of the utmost importance that the treatment of this disease should begin at the earliest recognizable stage. The chances for recovery are then more than equal.

Tuberculosis is a destructive disease, and lost lung tissue can never be replaced.

Consumption may begin in an insidious manner, a slight cough, loss of appetite, a little weakness, and perhaps loss of weight. Some time may elapse before these and other symptoms convince the patient and his friends that anything serious is the matter.

Such symptoms by no means always indicate tuberculosis, and may be due to other causes. But valuable time should not be lost in waiting for marked signs of the disease. An early diagnosis is essential for early treatment, and medical advice should be sought on the least suspicion of tuberculosis disease.

This is the more essential if one has been closely or has inherited a tendency to the disease.

Advice to Consumptives.

Suppose that a person learn early in the disease that he has contracted consumption, what should he do? In the individual case the physical condition of the patient, character of the disease, his home surroundings, his financial ability and other factors, would perhaps determine this.

One of three things may be advised:

First—Seek another climate.

Second—Enter a sanatorium.

Third—Carry out the fresh air or sanatorium treatment at home.

Something is to be said in favor of each of these plans.

Climatic Conditions.

Certain climatic conditions are doubtless greatly favorable for the cure of tuberculosis. There is much less in climate, however, than was formerly supposed. The idea that there is some mysterious, unknown property about the air of Colorado, Arizona, California or any other state which makes it a cure for consumption should be dispelled.

For the most part it is simply a question of pure air; and pure air in Ohio is just as pure as the air in any other place. It is true that certain cases of consumption may be much benefitted by certain climatic conditions not everywhere present.

The results, however, of the sanatoria treatment with the most diverse climates, are about equally good. The reason for this, no doubt, is because the patients are under strict control and are compelled to constantly breathe fresh air.

The advantage of an agreeable climate is that it constantly tempts one to be out of doors. An equal time out of doors in our Ohio climate would produce about as good results.

The Worst Thing To Do.

About the worst thing a consumptive can do is to leave home without medical advice to wander about from one health resort to another, committing a thousand imprudences that completely annul any good that might have come from a change of climate.

If he goes to a more favored climate (more favored in the sense hereinbefore indicated) the best thing he can do is to put himself under the care of some physician there who has given special attention to this disease, and strictly follow his injunctions as regards food, rest, exercise, etc.

One thing is to be said against this change of climate. A person is usually obliged to remain in the climate in which he is cured. If he goes from Ohio to Colorado and is cured, he should remain there.

If he returns his disease is very liable to return also.

What Authorities Say.

As there is a constant large pilgrimage of Ohio consumptives to other climates, encouraged to some extent by some of our physicians who still hold to the idea of the curative properties of climate per se, the following brief quotations are selected from those who are giving special attention to this disease.

Dr. Arthur Latham of London, author of the prize essay on the "Erection of His Majesty's Sanatorium," in a recent book on "Pulmonary Consumptions," says:

"We have seen that within limits any climate will give favorable results in the treatment for consumption, provided the air is pure and bracing. Good results within limits have been obtained by the hygienic method of treatment in large towns, and even in the small open-air galleries of general hospitals, but every patient should endeavor to live in the country at least for the first year of his treatment."

Sir Hermann Weber of London, perhaps the greatest living authority on climatotherapy, says:

"The cure of tuberculosis during the early stages is possible in all climates. But climate itself, without careful medical supervision, is generally insufficient. The patient's blind reliance on the climate often leads to errors, to aggravation of the disease, and to death."

Dr. S. A. Knopf of New York, one of the best known specialists in tuberculosis in this country, says:

"I do not deny the beneficial influence of certain climate conditions on the various forms of phthisis consumption).

"I do not believe that there exists any climate with a specific curative quality for any form of pulmonary tuberculosis. Climate can be considered only a more or less valuable adjuvant in the treatment of consumption, but not a specific."

Dr. Norman Bridge of Los Angeles, Cal., in one of the best recent books on tuberculosis, says:

"I would rather have a patient kept in the outskirts of an eastern city (or even in the heart of the city) under good hygienic management, sleeping in the best air obtainable winter and summer, and with his friends and comforts about him, than to send him to some better climate to shift for himself and be lonesome and homesick."

And again: "Outdoor life is the most valuable treatment of tuberculosis extant, hence any place where the weather makes it easy for the patient to have with comfort this surpassing remedy all the time, is salutary for this disease. And I have no hestiation in saying that the major part of all the benefits of climate for consumptives is due to this one fact—no other influence is at all comparable to it."

Treatment in Sanatoria.

As on article will be devoted to the sanatorium and the nature of the treatment in such an institution, we will only state here to our imaginary patient the advantages of this plan.

Such an institution, speaking of the best, will have excellent sanitary surroundings and an agreeable location. The patient will at once fall into the daily routine and have his daily life regulated without any responsibility or worry. He will eat by force of example.

He will breathe fresh air because no other is available, night or day. Above all, he will be under the daily observation of a physician who thoroughly understands his disease, and who will wisely regulate all details, including a most potent factor in the cure of tuberculosis—rest and exercise.

Undoubtedly a man's best chance to be cured is in a well equipped, efficiently managed sanatorium for tuberlosis. Unfortunately, there are few such in this country, and the best are generally well filled.

The Home Treatment.

The large majority of consumptives will be unable or unwilling to enter a sanatorium. These must be treated at home. The greatest chance for succes will be found in carrying out at home, as nearly as possible, the measure enforced in a successful sanatorium.

If the patient has sufficient determination, and his family will aid him, many cases can be cured at home.

Drugs Do Not Cure.

It should be clearly understood that there is no drug cure for consumption. It is the natural forces of the body that destroy or imprison the germs of tuberculosis and heal the lungs, and the aim is to restore these forces and keep them at the highest possible point of effectiveness.

The body manufactures its own remedy, but can do so only under favorable circumstances.

The surgeon places the ends of a broken bone together and by appliances keeps them in proper position. Natural curative processes firmly unite them, and the broken bone is made whole.

In a similar way nature trys to cure diseased lungs, and the wise physician aids her by fresh air an abundance of nourishing food, and a proper regulation of rest and exercise. These are the agencies used in the sanatorium treatment of consumption.

There is no drug that will cure the disease, and drugs are used only as temporary aids to natural forces. Beware of specific consumption cures. There is none.

The home treatment consists first in giving the patient, day and night, pure, fresh air. This can be found only out-of-doors and in rooms that can be thoroughly ventilated.

The air of the best ventilated room never equals in purity the air out of doors. There need be no fear of catching cold.

With a few weeks of hardening process there are few patients who cannot be out of doors in all kinds of weather.

A Liberal Diet.

The next essential is as much nourishing food as can be possibly taken without causing indigestion. Consumptives usually have poor appetites, but they can nearly always digest and assimilate more food than they want.

Milk and raw eggs between meals are unusually beneficial. Fortunately, the constant living in pure fresh air nearly always begets a good appetite.

Rest and Exercise.

A proper regulation of rest and exercise is equal in importance to fresh air or fod, but is the most difficult to control. Usually consumptives want to take too much exercise. As a general rule patients with much fever need perfect rest, and exercise should never be taken to the extent of producing fatigue. It is in the regulation of rest and exercise that medical advice is most needed.

Time Required.

No one should expect to be cured of consumption in a short time. It requires usually about six months' stay in a sanitorium for the disease to be arrested.

This does not always mean that the disease is cured. This will take a year or more; and the consumptive must ever after strictly observe hygienic rules of living or he will invite a return of the disease.

In conclusion it may be said that in the treatment of consumption, in the author's opinion, first choice should be given to a residence for a sufficient time in a model sanatorium.

Second, life in a favorable climate with pleasant surroundings under medical care; and lastly treatment at home along sanitorium lines directed by an experienced physician.

TO CURE A COLD IN ONE DAY.
Take Laxative Bromo Quinine Tablets. All druggists refund the money if it fails to cure. E. W. Grove's signature is on each box. 25c.

FACIALINE
The great foe of Tan, Pimples, Freckles, Liver Spots.
Facialine is absolutely guaranteed to remove all these facial blemishes when used according to directions. One box will convince any doubting person in the land.
A box of Facialine may be obtained by sending 50 cents to
THE FACIALINE CO., Warren, Ohio

ROSE BROS. FURNITURE CO.
Are making special prices on all Furniture to make room for the
New Holiday Stock
UNDERTAKING A SPECIALTY

WILLIAM FEASLEY
Slate and Tin Roofing
All kinds of Repair Work Metal Ceilings a specialty. Galvanized Iron Cornice and Sky light Work.
Phone 164
Bell Phone 2 on 25
Balch Building, Main St.

TRY OUR
OPERA CREAM CANDY
The Finest of Sweets
THE KANDY KITCHEN
HISSONG & COMPANY

OUR SHOES DON'T NEED MUCH CARE
Because they're built of the material that enables them to take care of themselves.
NOT TOO HEAVY OR NOT TOO LIGHT
BUT PLENTY OF STYLE AND JUST RIGHT.
Get a pair of these and your foot cares will be over for the whole season.
PEACOCK, THE SHOE MAN

Something Doing
It does not take a telescope to notice that there is something doing as we are always busy. What is the reason? Best Goods, Honest Prices, Courteous Treatment. Telephone us your orders or send us word and we will stop for them. Goods and prices always please.
DAWSON & SMITH
Corner 6th and Main

RAMON'S LIVER PILLS
Indigestion and Dyspepsia vanish when the system is put in working order by Ramon's Liver Pills and Tonic Pellets. Complete Treatm't
C. E. Anderson, No. 2, Forbes Block. C. M. Ferguson, Roscoe.

BLOOD POISON

Bone Pains, Itching, Scabby Skin Diseases.

If you have aches and pains in bones, back and joints, Itching Scabby Skin, Blood feels hot or thin, Swollen Glands, Risings and Lumps on the Skin, Mucus Patches in Mouth, Sore Throat, Pimples, or offensive eruptions, Copper-Colorded Spots or rashon Skin, all run-down, or nervous, Ulcers on any part of the body, Hair or Eyebrows falling out, Carbuncles or Boils, take

Botanic Blood Balm, Guaranteed

To cure even the worst and most deep-seated cases where doctors, patent medicines, and hot springs fail. Heals all sores, stops all aches and pains, reduces all swellings, makes blood pure and rich, completely changing the entire body into a clean, healthy condition. B. B. B. has cured thousands of cases of Blood Poison even after reaching the last stages.

Old Rheumatism, Catarrh, Eczema

Are caused by an awfully poisoned condition of the Blood. B. B. B. stops Hawking and Spitting, Itching and Scratching, Aches and Pains, cures Rheumatism, Catarrh; heals all Scabs Scales, Eruptions, Watery Blisters foul festering Sores of Eczema; by giving a pure healthy blood supply to affected parts.

Cancer Cured.

Botanic Blood Balm Cures Cancers of all Kinds, Suppurating Swellings Eating Sores, Tumors, ugly Ulcers. It kills the Cancer Poison and heals the sores of worst cancer perfectly. If you have a persistent Pimple, Wart, Swellings, Shooting, Stinging Pains, take Blood Balm and they will disappear before they develop into Cancer. Many apparently hopeless cases of cancer cured by taking Botanic Blood Balm.

Botanic Blood Balm (B. B. B.) is

Pleasant and safe to take. Thoroughly tested for 30 years. Composed of Pure Botanic Ingredients. Strengthens weak kidneys and weak stomaches, cures dyspepsia. Complete directions go with each bottle.

Sold in Coshocton, Ohio, by C. E. Anderson, No. 2 Forbes Block. Call or write. Blood Balm sent by express.

NEW BOOKS

Our line of books for fall and winter reading has arrived. We have all the latest and best selling copyright works of the leading authors of the day, as well as all the popular low priced books.

C. E. ANDERSON'S

Drug and Book Store,

404 MAIN STREET.

BURSENDE EYE BALM.

An infallible cure for granulate lids and sore eyes of any kind. 12-1

STOP

LOOK AND LISTEN

Why guess at the time when

$8.75

Buys a 20 Year, Gold Filled, Stem Winding, American Made

Watch.

You can't imagine how nice they are. Come in and see them.

BROOKE, The Jeweler

HARVARD'S CHEERIEST MAN

Arthur Small, Although a Cripple, Gets Constant Joy Out of Life.

Arthur E. Small of Melrose, Mass., though a cripple, is known as the most cheerful man at Harvard, says the New York Herald.

Small occupies a fine, handsomely appointed room in Thayer hall, is a good scholar, universally beloved for his genial disposition and is the owner of a cute little automobile built expressly for him and in which he rides to his lectures and takes long jaunts through the country surrounding Boston.

With a pair of crutches the young cripple will take several minutes climbing a flight of stairs to a recitation room his classmate would cover in a few bounds. Yet he is always on time and perhaps has a keener and more receptive mind for the effort it has cost him. Always good natured, always hopeful, Small takes a keen delight in his studies which those whose attention is distracted by other things cannot appreciate. He is not, however, a "grind." He takes a sharp interest in all branches of undergraduate activity and as a chauffeur exhibits a speed and recklessness not usually found in one so helpless as he.

His auto is a low buckboard, capable of making forty-five miles an hour. Built low to the ground, he can climb in and out easily, so that if he is going only 100 yards he utilizes it. But he also takes much longer trips and will sometimes be gone with some of his classmates until late at night. One evening recently he was out until midnight. All the gates are closed at 11, but his queer little auto stood in its customary place at the stone steps at the west entry of Thayer hall at 12 o'clock.

"It beats me," said Dan, the watchman, "how that boy got in." And it is a mystery to many more than Dan. A few people, however, know that the feat was really performed and know how, but they will not divulge the secret. It may be useful to themselves some time.

In his room in Thayer hall Small has everything that a student could wish. His father has fitted it up lavishly. It contains, among other things, a piano upon which Small is a clever performer. With these advantages, in spite of his misfortune, Small leads a happy, contented life and is a daily sermon to his fellow students, who, with all these advantages, allow trivial disappointments and failures to sour their lives.

SWAGGER STICKS IN VOGUE

Quite the Latest Wrinkle With Army Officers at Washington.

Neat little bamboo swagger sticks with silver trimmings are much affected these days by army officers at Washington, says the New York Herald. Now, if they only wore the small, tight fitting caps of the Britisher one might imagine from the prevalence of the swagger stick on the well beaten paths between the war department and the Metropolitan and Army and Navy clubs that he was in some English barracks town. Of course the swagger stick is never carried except when the officer is in uniform.

In the Philippines the swagger stick is considered indispensable. There are still many officers here who decline to carry it.

New Medicine For Flirts.

Miss Lizzie Burgess of Evanston, Ill., has used a new method of dealing with the man who flirts. "May I see you home?" asked a stranger the other evening. "Certainly," said the young woman. Instead of going home she started in the opposite direction and stopped in front of the Evanston police station. The man waited outside while she went in to see a friend. She stated the case to the sergeant in charge, and the undesirable escort spent the remainder of the night in a cell.

The World of the West.

What know you who dwell at our eastern-most verge
Where on the Atlantic some pygmy states merge,
Of lands lying westward, a limitless stretch,
Where jagged horizons the mountain peaks etch
In purple and silver? What know you, I say,
Who live on the edge of the dawning of day,
Of westerly countries unpillaged of pelf?
Know you that the west is a world in itself?

"West"—what does it mean when you think of the word?
With mirth unprovoked you have probably heard
The country that lies on this side of the stream
That good old Dr. Seuss dreamed in a dream.
You've heard people speak of the land that lies there
As "west." Oh, you ignorant one, have a care!
Were east blotted out it could live on alone—
The west with a sky and a earth and sky all its own.

Somewhere in the unveiling recesses that lie
Beyond where the father of waters glides by
The west has a beginning (of end there is none).
And onward it swings with the sweep of the sun
Its valleys unmeasured, its mountains unnamed
Its rivers unfettered, its forests untamed,
Its deserts untrod save by Jehovah or elf—
The west is a wondrous world in itself.

Some time when the gods have been good to you take
Some coin from your hoard and a pilgrimage make
Out in that land that your fancy has drawn
As something 'twould make a good, roomy back lawn.
Ride day after day—aye, and night after night
Where unexplored wonder worlds surfeit the sight—
Then hide your old notions way back on a shelf
And own that the west is a world in itself.

—Baltimore American.

UNDERGOES OPERATION.

Surgeons Remove Polypus From the Emperor's Larynx.

Berlin, Nov. 9.—Emperor William underwent an operation for the removal of a palypus from his larnyx. The operation was performed by Professor Mortiz Schmidt and was entirely successful. The only inconvenience suffered by his majesty is that he was enjoined not to speak until the wound caused by the operation had healed. The bulletins announcing the result of the operation caused much astonishment, even among court officials, who had no suspicion that his majesty was suffering from any affection of the throat. The emperor himself appears not to have known of the growth in his larynx until a few days ago and to have suffered no discomfort from it.

Abandoned the Vessel.

Astoria, Ore., Nov. 9.—The steamer Charles Nelson, which departed from Astoria on Nov. 3 for San Francisco, became waterlogged off Hecla [illegible] 200 miles down the coast from [illegible] port, and was abandoned by [illegible] passengers and crew. Heavy sea [illegible] ed over the vessel and net hold soon filled. After four hours of incessant labor, fraught with grave danger and hardship, the 36 persons on board who had suffered intensely from a constant drenching, were taken in the Nelson's boats to safety aboard the Titania which proceeded south on her voyage to San Francisco.

Heavy Damage by Fire.

Olathe, Kas., Nov. 9.—The fire that destroyed the Range block here did damage amounting to $200,000. The heaviest individual losers were the owners of the Johnson County Co-operative association, which was said to be the largest co-operative concern of the kind in the United States and which did a general merchandise business. Their loss is placed at $80,000. There were 1,000 persons in the Grange theater auditorium when the fire started, but all escaped without injury.

Lynched White Man.

Brinkley, Ark., Nov. 9.—At an early hour Z. C. Cadle, a white man, was lynched by a mob of 10 or 15 people. Cadle, in an altercation, had cut Policeman J. C. Cox, who died shortly afterward. A mob secured entrance to the calaboose and, taking Cadle out, shot him four times and hung him to a telegraph pole. The coroner's jury quickly rendered a verdict that Cadle came to his death from lynching by parties unknown.

Beckham's Plurality.

Louisville, Ky., Nov. 9.—With two precincts missing Governor Beckham's plurality is 26,513. Complete returns will probably cut the plurality to 25,000, as the entire vote of one Republican county, Martin, is missing.

Traction Magnate Dead.

Philadelphia, Nov. 9.—William L. Elkins financier, traction magnate and one of Philadelphia's most prominent men of affairs, died at his country seat near Ashbourne.

Boat Drawn by Kite.

London, Nov. 9.—After several failures, F. Cody succeeded in crossing the channel in his kite boat. He left Calais at 11 o'clock at night and reached Dover 13 hours later. He encountered much shipping and had some narrow escapes.

Federation of Labor Meets.

Boston, Nov. 9.—The convention of the American Federation of Labor opened in Faneuil hall. Nearly all the delegates are here, late arrivals including President Samuel Gompers and President Mitchell. The convention will be in session at least ten days, and 475 delegates representing 17,000 votes will be in attendance. One of the principal questions to be considered by the convention will be whether the American Federation of Labor shall recommend that its affiliated members ally themselves with that political party which in their judgment will best promote the cause of labor. It is said that a resolution will be introduced impliedly pledging the federation to the cause of Socialism.

Armed For Assassins.

If any would be assassin ever attacks President Roosevelt he will meet with the warmest kind of a reception as the chief executive carries a revolver in his right hand hip pocket for

just such an emergency. The fact that the president goes armed when in public places was revealed to the spectators on the occasion of his recent visit to Ellis island, New York, when a gust of wind raised the skirt of his coat and disclosed the handle of the weapon.

PHILOSOPHY OF BROADBRIM

This adage is an old one, that whatever we get in this world we have to pay for. The close of this autumn season will be marked for years by the frightful loss of life from railroads, automobiles and fires. A most pathetic death was that of a little girl scarcely seven years old. She was playing with several companions, joyously singing "Ring around a rosy" about a large bonfire, as if they were celebrating a political victory. She stepped too close to the fire and in an instant was enveloped in flames, all the boys but one fled that one endeavored to quench the fire and was severely burned before he gave up his heroic act, seeing a policeman approaching and fearing he might be accused of pushing the child into the fire he too ran away leaving the little girl alone. The policeman could but partially succeed in saving the child from being burned to death then and there. When the child was taken by ambulance to the hospital, it was too late, for death claimed its victim the following night. It's a little story, but where are words to picture the agony of the family which was left childless.

In the next column is an account of fifteen killed and fifty wounded in a railroad accident which might have been avoided by ordinary care. The passengers were mostly men interested in the game of football, on their way to witness one of the prize games of the season. On the field flags were flying, music was playing, everything was joy and the frinds of those who were expected were watching with eager eyes for their coming. Truly, "In the midst of life we are in death". Never was axiom truer, but how soon thse dreadful accidents are forgotten.

One of the most sorrowful tales was the death of Mrs. Booth-Tucker, one of the Salvation Army saints, a woman who was one of the chief examples of the Salvation Army's work; she was of the original band to arrive in this country and her work was in the slums among that class of lost sheep whom the Priest and the Levite had passed by. No respectable church would admit the sinners that claimed this woman's service, they were foul of person, foul of language, their criminal vocabulary, not understood by the outside world. There is something almost horrible in the idea of sending four or five pure young girls to vagabonds and thieves, armed with nothing but the promises of God, telling of a home beyond the stars, where sin is purified by the blood of the Redeemer, and one might find a resting place at last. When the angel of death snapped the thread of life, the work of this Salvation saint had begun to make itself manifest. When she was born her father had just commenced his Salvation labor in England. Most of the work laid between White Chapple and St. John's. The inhabitants had a language of their own, if it can be so was well understood by the denizens Hell's Kitchen. It was one vast ocean of iniquity; little boys on the street playing marbles, cursed in an idiom which made the passers-by tremble as they heard it, and the blasphemy, thank God, had no parallel in our language. Amidst such things Mrs. Booth-Tucker first saw light. One would think that an innocent girl would have been afraid to enter into such a neighborhood and company, but fear has no place in the Salvation Army's lexicon and her childhood was moved among charmed life. Thousands, in the years that followed, who came to ridicule the faith she preached, remained to pray, and in time became the most eloquent apostles of the old story of Salvation. Mrs. Booth-Tucker was a woman of charming presence, steady and upright character and strong in intellectual and physical force. She seemed to have realized the character we have of Joan-of-Arc, being brave as Palladium and pure as any saint who has earned the right of cannonization. She came to this country young and strong and fully in the belief of the Salvation Army's religion, and it was not long before she received invitations from the wealthy citizens to call and tell them of her religion, and on leaving them she often found checks and gold pieces in her hand. In our courts, where she expected to meet nothing but ridicule instead of justice, she soon experienced respect and consideration. She would walk through a crowd of street arabs and wretched outcast tramps, and many of them would remove their hats and caps as she passed. It was a mighty victory when even Christian ministers, who laughed at the beating of the tambourines and the blowing of the horns, extended to them Christian tolerance and invited her to speak from their altars. Then came that unfortunate difference between Ballington Booth and his father. His father desired him to go to India; Ballington Booth wished to stop in the neighborhood of New York to enjoy the society of friends he had made and realize the spiritual harvest among the sinners he had saved. Ballington Booth's father, knowing the intellectual power of his youngest child, Mrs. Booth-Tucker, sent her and her husband to America to bring her back into the fold; but he had founded a new organization known as the "Volunteers" and from then to the present time their roads to Salvation divided. Last week Mrs. Booth-Tucker was killed in a railroad accident and no society engaged in Gospel advancement ever suffered a severer loss. The scalding tears that fell among earthly grief that would not be controlled, though they knew that the gates of gold and pearl were ajar to admit her to the joys and glories of a promised land. When the news of her death reached her husband, strong as he was in the faith in the providence of God, he dropped to the floor as if he had been shot and now his main hope is to join her in the delights of the hereafter. The body laid in Royal state at Carnegie Hall, where a memorial service was held.

The political campaign which was just now closed has been unexampled in vituperation for many years. I believe it was Gen. Marcy who said he didn't know how great a villain he was until he was nominated for political office. Jerome could have said the same thing, and Mr. Grout the man who has to take care of our money, and who rejoices in the largest compensation of any officer in the city government, apparently should be inside of the penitentiary, if not sent to the states prison. The son of one of our generals in the Rebellion is also said to be such a bad character that he deserves the whipping-post or something worse.

The first evidence we have of criminality is the walking delegate for the iron workers, Sam. Parks, who, if he worked out the full number of indictements resting against him, would go to Sing Sing to the day of Judgment. "To the wicked, transgressions are hard".

Hagee's Cordial of Cod Liver Oil (with Hypophosphites of Lime and Soda) contains *all the good* of the best cod liver oil without the grease or bad taste. It has other properties, too (given it by the Hypophosphites of Lime and Soda), which plain cod liver oil has not.

Hagee's Cordial is a thin fluid, agreeable to both taste and smell. It is both a food and a medicine. It feeds impoverished nerves, rebuilds wasted tissues, purifies and enriches the blood. It cures coughs, colds, weak lungs, bronchitis, consumption, catarrhal conditions, nervousness, sleeplessness, mal-assimilation, rheumatism, weakened conditions following fevers, etc.

Sold by all druggists. Prepared by Katharmon Chemical Co., St. Louis, Mo.

ONLY MAKES A BAD MATTER WORSE.

Perhaps you have never thought of it but the fact must be apparent to every one that constipation is caused by lack of water in the system, and the use of drastic catarrtics like the old fashioned pills only makes a bad matter worse. Chamberlain's Stomach and Liver Tablets are much more mild and gentle in their effect, and then the proper dose is taken their action is so natural that one can hardly realize it is the effect of a medicine. Try a 25 cent bottle of them. For sale by C. E. Anderson.

Chamberlain's Stomach and Liver Tablets are becoming a favorite for stomach troubles and constipation. For sale by C. E. Anderson.

Trunks and valises. J. E. Glass.

REDUCED FARES TO CHICAGO VIA PENNSYLVANIA LINES.

November 29th, 30th, and December 1st, excursion tickets to Chicago, account Fourth Annual International Live Stock Exposition will be sold via Pennsylvania Lines. For further information, apply to nearest Ticket Agent of Pennsylvania lines.

Brihl & McDonald

PHOTOGRAPHS IN ALL STYLES.

MAIN STREET OPPOSITE POSTOFFICE

PHOTOGRAPHERS

Give the Woman a Piano

And she'll be willing to get along without an automobile, and a trip to Europe, and a good many other things she ought to have.

The piano is a necessary luxury.

We accept our pay in installments.

J. A. COMPTON

SAYS FOXY FREDDIE

"I don't see why," Foxy Fred said,
"A man will be such a gilly
As to bother around with other flours
When he may easily get WHITE LILY.

NEWSPAPER ARCHIVE®

COSHOCTON DAILY AGE

Published every evening except Sunday by
THE AGE PUBLISHING COMPANY
Selby Building, Coshocton, Ohio.

Entered at the post'office at Coshocton, Ohio, as second-class matter.

Both 'Phones No. 182.

NEW YORK OFFICE—523 Temple Court.
CHICAGO OFFICE—1306 Tribune Bldg.
CHAS. S. PATTESON,
Manager of Foreign Advertising.

Delivered by carrier to any part of Coshocton or Roscoe, ten cents a week; $5 a year.

All subscribers on carriers' routes who do not receive their paper regularly and promptly, will confer a favor by reporting the same to the office.
To insure change of display ads. the same day copy must be in hand before 9 o'clock.
Notices of church festivals, church entertainments, etc, where the object is to raise money, will be charged five cents a line each insertion.
Cards of thanks, resolutions of respect, society or lodge meetings, obituary notices and advertisements of balls and celebrations will be inserted for five cents a line.

The DAILY AGE is on sale at C. E. Anderson's drug store and H. D. Smith's news stand.

UNION LABEL

NO CAUSE FOR ALARM.

Although there exists in Coshocton a few cases, all in one family, of that disease about which the physicians diagree in their diagnoses, and which some pronounce smallpox, the people need not be alarmed. It is the same disease of which there were more than a hundred cases in the Avondale vicinity a year or two ago. The same disease has prevailed in various other parts of the state, and there has been a difference of opinion among the medical profession everywhere as to whether it is smallpox or chickenpox or a new form of skin disease that was brought over to this country during the Spanish-American war, and which has sometimes been called' Cuban itch, in the absence of any established name for the new disorder Although some of the ablest men in the medical profession have insisted that the epidemic in this state is either chicken pox or that new skin disease which is not yet fully understood, the policy of the state board of health has uniformly been to pronounce it smallpox and quarantine accordingly. The health officers are perhaps right in thus taking the safe side of the uncertainty, to prevent the spread of the disease, whether it may be smallpox or something else

The most learned physicians in America differ in their diagnoses of this disease and The Age will not undertake to say which is right. But whatever it may be, The Age will keep the public fully informed as to the existence or extent of it in this community It there shall be one case or a dozen cases or any other number, The Age will publish the truth of it and the whole truth.

This information The Age will give for two reasons

First—It is a duty that a newspaper owes to its readers

Secondly—By thus publishing the exact facts, it will prevent the spread and belief of wild and exaggerated rumors that would multiply things a thousand-fold as always occurs where there is any attempt to suppress the facts.

With this assurance that The Age will publish the exact facts, the people of the country surrounding Coshocton may know that any possible rumors that may be circulated by irresponsible parties are untrue.

A POOR POLICY.

Democrats of good judgment and principal recognized from the first that the fads and fancies with which Tom Johnson loaded down his "personally conducted" state Democratic convention would not be acceptable to the great mass of the voters of Ohio.

Even those who did not have the mature judgment to appreciate that the so-called "principles" propagated by Johnson were in the main stuff and fustian ought to have been able to discover from the record and actions of Johnson that he is insincere and an arrant demagogue.

COSHOCTON BAPTISTS CALL PASTOR FROM WEST VIRGINIA

Rev. Crumley of Grafton Receives Unanimous Call to Succeed Rev. Ebersole.

The Baptist church of Coshocton has extended a call to Rev. J. D. Crumley, pastor of the Baptist church at Grafton, W. Va, and noted throughout that state as one of the most forceful and eloquent pulpit orators.

Rev. R. E. Brown, a student of Granville, filled the pulpit of the church yesterday, and at the close of the morning service, the pulpit committee of the church, composed of the deacons and the clerk, reported unimously to the congregation in favor of calling the West Virgina divine. The vote was taken and resulted in a unanimous call.

The members of the committee are: D G. Whittemore, chairman; William Green, J. B. and Henry Robson, Frank Brightman, Mr. Kirker and Mrs. Herbert Denman.

Rev Mr Crumley preached here five weeks ago and made a splendid impression He is a man of about forty years of age, powerful as a speaker, and an earnest advocate of the Christian teachings He is one of the popular ministers of the church in the neighboring state.

The church has been without a pastor since the resignation of Rev. Mr. Ebersole in August.

It is very creditable, however, that there were so many thousands of Democrats in Ohio who refused to be hoodwinked by Johnson that there were but twenty-five of the eighty-eight counties of the state which gave him a plurality and every one of these by a largely decreased vote, while in two of these counties—Coshocton and Richland—the Johnson candidates for representative were defeated.

Considering all these things and the overwhelming defeat of Johnsonian in Ohio it betrays a great degree of density for any Democratic papers to launch out into any tirades about "purchasable Democrats" and "traitors" The people who do not recognize that Tom Johnson and his isms and fads are on the political scrap pile simply do not read aright the signs of the times —Mansfield News.

The Ohio Result

As for Tom L. Johnson, everything seems to be lost except honor and the devil wagon—Detroit Free Press

Tom Johnson blames Mark Hanna for his (Tom's) defeat He will probably have little trouble in getting Mark to agree with him.—Chicago Record Herald.

No wonder the Hon Theodore Roosevelt is anxious to secure the professional services of the sMon Marcus Alonzo Hanna for the summer months of tee year 1904 New York Sun

Col Herrick will not be able to forget that since 1876 three Ohio governors have journeyed on to the White House but the less he thinks about it during his term at Columbus the better—Hartford Courant

The voice of Ohio is the most decisive verdict of the year The election of Gov Herrick and the return of Senator Hanna are the heralds o fRepublican national victory in 1904 New York Mail and Express

Out in Ohio Republicanism has re established a great stronghold The aspirations of Tom Johnson have been destroyed beyond hope of rebuilding The indorsement of Bryanism did not defeat him but it added overwhelmingly to the collapse of his fortunes Senator Hanna remains the absolute dictator of the state and thereby looms larger upon the stage of national politics —Philadelphia North American

Brisk business bringers—Age ads

DR. FENNER'S
KIDNEY and Backache CURE

All diseases of Kidneys, Bladder, Urinary Organs. Also Rheumatism, Backache, Heart Disease Gravel Dropsy, Female Troubles.

Don't become discouraged. There is a cure for you. If necessary write Dr. Fenner. He has spent a life time curing just such cases as yours. All consultations Free.

"Dr. Fenner's Kidney and Backache Cure is the cause of my being alive to-day. I had suffered greatly of kidney disease for years and reduced in weight to 120 pounds. I now weigh 165 pounds
W. H. McGUGIN, Olive Furnace, O."

Druggists, 50c., $1. Ask for Cook Book—Free.

ST. VITUS' DANCE Sure Cure. Circular. Dr Fenner, Fredonia, N.Y

Bob White Beware!

The hunting season will open with a rush tomorrow and Coshocton Nimrods will not be slow in taking advantage of the opportunity to enjoy their favorite pastime. Recorder E M. Mortley and Lieutenant P. B. Johnston left early this morning for East Union and vicinity to spend a week. T. C. Robson, Joseph Robson and Will Lorenz went to Chili, this afternoon for a two days' hunt. J. J. Rose and William Felumlee, Robert Hufffl and F. K. Wood will also start in early and C. F. Prince, Ed. McManus, French Mizer, C. D Brooke, J. C. Rodgers, Will Love and Henry Hames are also contemplating trips soon Judge and Mrs R. L. Donley went to Mrs Donley's home in Knox county this morning where the judge will spend a few days hunting.

New Arrivals.

The family of P S Grant has moved to this city from Canton and taken up their residence at 234 Locust street

Off to Guernsey.

State vice president, D. H Sullivan, of the United Mine Workers went to Guernsey county where he will address a meeting at Byesville Tuesday evening Mr. Sullivan will spend this week assisting William Green president of this subdistrict.

LOW FARES FOR THANKSGIVING TRIPS VIA PENNSYLVANIA

Excursion tickets will be sold November 25th and 26th at ticket stations of the Pennsylvania Lines to stations on those lines within 150 miles of selling point, good returning until November 30th, inclusive Low fare tickets will also be sold for students' and instructors of colleges, seminaries and universities going home to spend Thanksgiving holiday vacation For particulars, consult Local Ticket Agent of Pennsylvania Lines

Brand of busy merchants—they use ads

COURT HOUSE

The wheels of justice were set in motion in the trial of the case of Pressly vs McCann before Judge Eason and a jury in common pleas court Monday morning

The suit is brought by Nancy Pressley and Sarah Lawrence to set aside the will of their half sister, Orpha J. McElwee, deceased, on the ground that at the time she executed the will Mrs McElwee was not of sound mind and memory by reason of prottacted sickness and medicines administered and that she was forced into signing the will by Louis C McCann one of the executors and others. By the terms of the will L. C McCann and his two sons Dwight and Charles, Jane Berry and the Methodist church at New Guilford are the legatees These together with the other two executors, Samuel McElwee and John McElwee are made defendants. The estate consists of $2300 cash and 108 acres of land The two sisters are represented by J. W. Donaker, Judge C. B Hunt and J. C. Adams. Capt. E. W. James represents the defendants and J. M. Compton is guardian ad litem for the two sons of Louis McCann.

GOOD CLOTHING

It is safe to assert that we clothe the majority of well-dressed men in Coshocton. We carry complete lines of Clothing in every grade and style. Perfect-fitting qualities, style and fabric are the leading features.

$10 is an unusually low price for a MAN'S SUIT or OVERCOAT; but there is something about these garments we are selling at $10 that you have probably never seen before at the price, something about the making, the fit, the style and the pattern. Compare them closely with any garment you have ever bought at $15.

The MEN'S SUITS we are selling at $15 are beyond doubt the best values in town. A pretty strong statement to make, but, nevertheless, true.

The Suits at the price are a special sale with us now, and after you have seen them and noted the goods, the linings, the tailoring and the fit, we think you will pronounce them mighty good values.

D. O. THOMPSON
THE BOSTON
COSHOCTON'S GREATEST CLOTHING STORE

Personal

Harry Ransom returned to Columbus Sunday evening after visiting his parents in this city.

Miss Clara Rausch, of Port Washington, visited friends here Sunday.

Miss Lulu Meek is visiting relatives at Newcomerstown.

Mr and Mrs. R. C. Snyder and daughter have returned from Sandusky.

Joseph H. Robson, Jr, William Lorenz and T. J. Robson will go to Chili tomorrow morning for the first quail hunt of the season

L F Besserer, representing the New York Mutual Life Insurance company is now at the Park hotel in this city

Mr and Mrs H H Shrigley and sister Miss Helen Shrigley are visiting relatives in Carroll county.

Mrs Mary Henselman and J S Whitens spent Sunday at the home of the latter's parents in Blissfield

Age ads. act accurate!

NOTICE TO GAS CONSUMERS

November 9th is the last day to pay your gas bill in order to take advantage of the 10 per cent discount 10

Unexcelled—Age Job print

Well Matched Team.

Howard Wolf epurchased a fine black horse Friday to match the one he already owned making a handsome team for his funeral car. He bought the horse of Strome Brothers in Warsaw

Scrofula

It is commonly inherited.

Few are entirely free from it.

Pale, weak, puny children are afflicted with it in nine cases out of ten, and many adults suffer from it.

Common indications are bunches in the neck, abscesses, cutaneous eruptions, inflamed eyelids, sore ears, rickets, catarrh, wasting, and general debility.

Hood's Sarsaparilla and Pills

Eradicate it, positively and absolutely. This statement is based on the thousands of permanent cures these medicines have wrought.

"My daughter had scrofula, with eleven sores on her neck and about her ears. Hood's Sarsaparilla was highly recommended and she took it and was cured. She is now in good health." MRS. J. H. JONES, Parker City, Ind.

Hood's Sarsaparilla promises to cure and keeps the promise.

Took a Tumble.

The building occupied by the Adams and American Express offices which was recently moved to make room for the new Barnes hotel, was propped up several feet Saturday and ready for a foundation to be placed under it when it suddenly fell with a crash

Severed An Artery.

Otis Riggs severed an artery in his left wrist while working with a penknife at the Premium Manufacturing company's factory this morning The wound bled profusely but is not serious. Dr. Barcroft dressed the cut.

WINTER TOURIST RATES.

W. & L. E. offers low rate round trip tourist tickets to points west or south. Tickets on sale daily until Nov 30, return limit May 31st, 1904.

FOR SALE—New Process gas range, good as new; also coal cook stove. Very cheap Citizens' phone 158B or 901 Main street 16

They work for you—Age want ads

SADIE MARTINOT
"THE SECOND MRS TANQUERAY"

The milk station of William Hoop will hereafter be open on Sundays during the hours from 6 to 9 o'clock in the morning 16

We want to show you the unusual.

A stout soled shoe—built to laugh at rain and slush and mud and dust—THAT IS AS EASY-TO-WEAR AS THE AVERAGE LIGHT WEIGHT SHOE.

Other people save colds and cosghs and doctors' bills by wearing shoes like this—why not you?

The cost is $2.00 to $4.00 per pair.

Our name on the shoe facing is a guarantee that it's even better than we say it is.

Walker & Cantwell

THE GRAY HARDWARE CO.

Speaking of Stoves and Ranges, we presume you have been reading our broad statements as to the "quality" of our Ranges We will esteem it a favor if you will allow your wives to come in any time and look through our large line of Ranges and Gas Stoves.

Remember we are making special prices on heaters for the next few days.

SAME OLD STAND.

The Gray Hardware Co.

NEWSPAPER ARCHIVE®

SOCIETY ..CHAT..

Surprise Party.

On the occasion of her thirteenth birthday anniversary, a dozen friends of Miss Agnes Evans surprised her at her home on Orange street Saturday, and held high carnival. The occasion was thoroughly enjoyed by the hostess as well as the self-bidden guests. The home was artistically decorated with autumn leaves presenting an inviting and rustic appearance. Prizes for stringing the most pumpkin seeds were carried off by Miss Edna Whiting an dMiss Emma Fisher. The guests were Misses Laura Denzer, Clara Robertson, Bessie Fleming, Florence Powelson, Emma Fisher, Flossie Adams, Bertha Long, Eloise Beebe, Hazel Caton, Edna Whiting, Audrey Barcroft and Nora Hall.

Bride and Groom Home.

Mr. and Mrs. John H. Ricketts returned home, Saturday afternoon from their honeymoon trip to Pittsburg, Washington and other eastern cities.

Pleasant Smoker.

The Coshocton Athletic club enjoyed a very pleasant time at a smoker given at their club rooms, Saturday evening.

Six O'clock Dinner.

Mr. and Mrs. Edward Foster prettily entertained at their home on South Lawn avenue Sunday evening, at six o'clock dinner. The guests enjoying the repast were: Rev. and Mrs. Endsley, of Warsaw; Mr. and Mrs. Charles Peacock, Mr. and Mrs. Carlton, Mr. and Mrs. R. E. Locker, and Miss Nora Babcock, of Mound.

Home Study Circle.

The Home Study Circle will meet with Mrs. Dr. Hennel at her home on South Sixth street, after church, Tuesday evening.

Pop Corn Club.

Ten boys and girls organized what it to be known as the Pop Corn club at the home of Master RileyPatterson on North Eighth street, Saturday evening, and hereafter will meet every two weeks. The members of the club are Misses Lillian Higgins, Bonetta Randles, Bessie Colorado, Carrie McClain and Rosie Rowe and Messrs. Carl Wisenburg, Alfred Magnes, Riley Patterson, Glen Owens and Edgar Lightell. The next meeting will be held at the home of Miss Lillian Higgins on Walnut street.

Pleasant Evening.

Mr. and Mrs. Will Richards very pleasantly entertained a few friends Thursday evening. Music was the principal mode of entertainment and luncheon was served at eleven o'clock. Those present were Mrs. Hattie Adams, of Zanesville, Mr. and Mrs. James Clark, Mr. and Mrs. W. L. Neldon, Mr. and Mrs. Samuel Hamilton, Miss Bernice Thompkins, Miss Mayme Neldon and Messrs. Dode Richards, Albert Weatherwax and Perry Neldon.

The Age ads. bring good results.

Trunks and valises. J. E. Glass.

Fashionable Millinery

416 Main St. Lang Coshocton

SIXTH STREET THEATRE

Tuesday, Nov. 10.

JULES MURRY

PRESENTS

MADAME SADIE MARTINOT

IN

THE SECOND MRS. TANQUERAY

The Star, Play and Author

Enjoy an International Fame

Prices: First Five Rows $1.00, 75c, 50c and 25c.

Reserved seat sale at Siegrist & Williams.

NEW INDUSTRY STARTS WHEELS

Coshocton Men Begin The Manufacture of Gloves.

Industry Has Auspicious Beginning---Bright Future.

Another new manufacturing industry was added to Coshocton's active list this morning when the Coshocton Glove and Garment company commenced operations.

The factory is in the building on North Third street recently vacated by the Premium Manufacturing company, the front portion of which was the old Catholic church. With the additions that have been built to the building it is admirably adapted to factory purposes.

The line manufactured by this concern now consists of gloves and mittens made of husking cloth, Canton flannel and leather. The line consists of several grades and styles, principally of the kinds that sell at a low price. It is intended also to manufacture men's garments within a year.

Long rows of sewing machines of the latest and most improved type and driven by electric power, give to the factory the hum of busy industry. The force employed at the outstart is necesarily small, as the operatives must be taught the new work, but there will be about ten stitchers added each week until the requisite number shall be employed. It is expected that thirty operatives will be employed at this factory in three weeks, fifty by the first of January, and a hundred within six months How much and how fast the force will be increased after that is a mere matter of speculation It is expected however that this will be quite a large industry in the course of a few years

The Coshocton Glove and Garment company is chartered under the laws of New Jersey with an authorized capital stock of $125,000. The incorporators and directors are W A. Himebaugh, R. F Timmons, C. B. McCoy, S F. Timmons and J. D. Severns. The officers are C. B. McCoy, president; W. A. Himebaugh, vice-president, and R. F Timmons, secretary-treasurer and manager. Mr. Timmons will have charge of the business and will give it his entire time and attention.

Melvin McKinley, formerly of Columbus, has been employed as foreman of the factory. Mr. McKinley is an expert in the manufacture of gloves and has valuable experience in foremanship

The new industry starts off with bright prospects and it is hoped that in due course of time it will rank well with Coshocton's many manufacturing concerns.

Mr. Browning Thankful.

To the many good friends who supported me in my recent candidacy for sheriff, including both Democrats and Republicans, I desire to extend my sincere thanks. The number is so great that I find it impossible to make this expression to each one personally, hence I take this means of thanking one and all.

Sincerely,

Hamilton Browning

The Age ads. bring good results.

The Duke of Roxburghe.

The Duke of Roxburghe, who is to wed Miss May Goelet of New York is a Scottish peer and the eighth holder

of the title. His rent roll is said to be about $60,000 a year, and his chief seat is Floors castle, on the Tweed. He is twenty-seven years old and sits in the house of lords as the Earl of Innes.

Advertise in The Age. It pays.

WANTED, A MAN; STRONG SERMON

Dr. Kaylor Speaks to Big Audience at Men's Meeting.

Conscience, Heart and Mind All Are Necessary.

"Wanted, a Man," was the topic of Rev. Dr Kaylor's discourse Sunday afternoon at the Presbyterian church at the men's meeting. The session was well attended.

In the morning the exangelist preached at the Prebyterian church and in the evening to another 1500 at Grace M. E. church. Miss Robison arrived Saturday and sang at all the services. She will sing at tonight's meeting at Grace church.

In his Sunday afternoon service, Dr. Kaylor spoke in part, as follows:

Look for a man with a conscience, I mean a pliable conscience. Conscience is something running through my life proving the right and condemning the wrong. Is there a man in this audience who never felt the pains and pangs on an outraged conscience?

Look for a man with a heart. I use this word in the common meaning of the world. A kind, loving, tender heart. Tenderness in a man is a something not to be lightly estimated

In the life of the martyred president, William McKinley, no act stands out in as bold relief as his tenderness to his invalid wife and the tender solicitude for his aged mother. No disgrace to a man that he can shed tears.

Again look for a man with a mind The divine religion of the Lord Jesus Christ appeals to my mind, first, to the man who is capable of thinking; seeing that you have what a brute has not, a soul, See to it that you live up to your calling in Christ. There is no man the range of whose delight is so broad as the man who has with the conscious knowledge of sin forgiven. To that man every arena of joy is more sensitive.

Let me say to you, beware of the man who speaks lightly in regard to the name of women in general whether she be good or bad. You can't trust that man.

When the speaker came to the church, he painted a picture of the home life He seemed to loose himself It was a case of the man being lost in his subject and lost toall his surroundings Scores in the audience were moved to tears. Dr. Kaylor proved himself a master in conducting a men's meeting

An American Duchess.

Miss May Wilson Goelet of New York future Duchess of Roxburghe, will be a worthy addition not only to the English duchesses of American

birth, but to those who are English. She is good looking, vivacious in temperament and has a thorough knowledge of social life Her immense fortune, estimated at over $20,000,000, will enable her to make the Roxburghe houses and castles centers of social life.

CHAMBERLAIN'S COUGH REMEDY IS PLEASANT TO TAKE.

The finest quality of granulated loaf sugar is used in the manufteaure of Chamberlain's Cough Remedy, and the roots used in its preparation give it a flavor similar to maple syrup, making it quite pleasant to take. Mr. W. L. Roderick, of Poolesville, Md., in speaking of this remedy says: "I have used Chamberlain's Cough Remedy with my children for several years and can truthfully say it is the best preparation of the kind I know of. The children like it and it has no injurious after effect. For sale by C. E. Anderson

THE RANSOM DRY GOODS CO.

DAILY ANNOUNCEMENT

New Cloaks

We just put in addition to our big stock of jackets, fifty new and up-to-date Military Jackets. They are the swell jackets today in New York, and what is good in New York is good in Coshocton, and we are here to tell you that Coshocton is up-to-date and dont you forget it. Now if you want the real thing in a Jacket, come to Ransom's and get it.

New Near Seal Jackets

A new line of Near Seal Jackets just received. We are selling more Near Seal Jackets this season than ever. All prices.

See Our Furs

As we are the people on Furs.

THE RANSOM DRY GOODS CO.

OHIO AT CHATTANOOGA.

November 10th and 11th, excursion tickets to Chattanooga, Tenn., account dedication of Ohio monuments. November 12th, will be sold via Pennsylvania Lines. For further particulars about fares and time of trains, consult Ticket Agent of Pennsylvania Lines.

Elum's big fire sale will begin as soon as their room is arranged. They are now selling candies, nuts, fruits, cigars and tobacco at great bargains. Drop in and see them. 7

IT WILL PAY YOU

To come in, examine and try on our clothing. We take pride in fitting you perfectly, and will guarantee every

Suit or Overcoat

We sell.

Clothing, Hats and Furnishings

Everything Brand New and always the Right Goods at the Right Price.

Lynde & Gosser

Burns Block, Opp. Court House

Happy Home Formula

GOOD WIFE, GOOD FLOUR, GOOD YEAST = GOOD BREAD

GOOD BREAD, GOOD WIFE, GOOD FLOUR = GOOD MAN

GOOD MAN, GOOD WIFE, GOOD BREAD = GOOD HOME

GOOD WIFE, GOOD HOME, GOOD MAN = HAPPY FAMILY

Diamond Dust Flour

WILL PROVE IT.

NEWSPAPER ARCHIVE®

ALWAYS TIRED NEVER RESTED

To be tired out from hard work or bodily exercise is natural and rest is the remedy, but there is an exhaustion without physical exertion and a tired, never-rested feeling—a weariness without work that is unnatural and shows some serious disorder is threatening the health. One of the chief causes of that "Always-tired, never-rested condition" is impure blood and bad circulation. Unless the body is nourished with rich, pure blood there is lack of nervous force, the muscles become weak, the digestion impaired, and general disorder occurs throughout the system. Debility, insomnia, nervousness, indigestion, dyspepsia, loss of appetite, strength and energy, and the hundreds of little ailments we often have are due directly to a bad condition of the blood and circulation, and the quickest way to get rid of them is by purifying and building up the blood, and for this purpose no remedy equals S. S. S., which contains the best ingredients for cleansing the blood and toning up the system. It is a vegetable blood purifier and tonic combined, that enriches the blood, and through it the entire system is nourished and refreshing sleep comes to the tired, never-rested, body.

For over four years I suffered with general debility, causing a thorough breaking down of my system. My cousin, who had been benefited by S. S. S., told me about it. I tried it and it cured me. I heartily recommend S. S. S. to all who may feel the need of a thoroughly good blood tonic. Yours truly,
MRS. JOSIE A. BRITTAIN.
44 W. Ninth St., Columbia, Tenn.

SSS

THE SWIFT SPECIFIC CO., ATLANTA, GA.

OHIO

Brevities of News From Over the Buckeye State

[By Telegraph to The Age.]

Extensive Swindle Charge.

Lynn, Mass., Nov. 9.—What is believed to be an extensive swindle was brought to light by the police here. William S. Wells, 45 years of age, is under arrest charged with printing lottery tickets and also larceny and with obtaining money under false pretenses. The police claim that counterfeit tickets of several lotteries have been sent from here to all parts of the country. Wells made a partial confession in which he implicated a man in Dayton, O., as being the head of the plan, and a New York man was named as being the active manager. The police refused to give the names of these two men, but have notified the New York and Dayton police of Wells' arrest and confession.

Christian Worker Dead.

Cleveland, O., Nov. 9.—Mrs. Cornelius S. Van Wagoner, treasurer of the international board of Woman's and Young Woman's Christian associations, and intimately connected with the local organization, died of peritonitis. Mrs. Van Wagoner returned from St. Louis last Wednesday and was taken seriously ill Thursday. The funeral will be held in Cleveland Tuesday and the body will be taken to Woodstock, Conn., for burial.

Join Shea's Circuit.

Cleveland, O., Nov. 9.—The vaudeville theater in this city heretofore known as Chase's Empire, was sold to P. F. Shea of New York, who owns theaters in Worcester and Springfield, Mass. A new circuit of Rochester, Buffalo, Toronto, Cleveland and Detroit has been formed, Shea and his partner controlling theaters in those cities.

Is Herrick's Secretary.

Columbus, O., Nov. 9.—Governor-elect Herrick made his first selection for appointment when he chose as his private secretary Judge Tod B. Galloway of this city.

Lived Almost a Century.

London, O., Nov. 9.—Mrs. Mary Silk died at her home near Pancake Chapel, lacking a few months of being 100 years old. A brother, almost as old, survives.

Fatally Burned.

Fostoria, O., Nov. 9.—Mrs. Catherine Gangwer, aged 88, of Rising Sun, was probably fatally burned at her home while filling a lamp.

Died of Injuries.

Findlay O., Nov. 9.—John Dorfe, the Marion, O., man who was run over by a street car, died at the city hospital.

Used Kerosene and Died.

Sandusky, O., Nov. 9.—Mrs Katherine Miller of Put-in-Bay, used coal oil to start a fire, and died

THE BEST LINIMENT.

"Chamberlain's Pain Balm is considered the best liniment on the market," write Post & Bliss, of Georgia, Vt. No other liniment will heal a cut or bruise so promptly. No other affords such quick relief from rheumatic pains. No other is so valuable for deep seated pains like lame back and pains in the chest. Give this liniment a trial and become acquainted with its remarkable qualities and you will never wish to be without it. For sale by C. E. Anderson.

Age ads. make busy merchants.

FURNISH YOUR HOME

Before the Marriage Ceremony at

CALLAHAN'S BIG STORE

If you act on this advice you'll surely have reasons to thank us later, as you will have nothing to do but be happy. The selection here is so easy and the quality of our furniture above question. Not only that, but the price is so low that you will have plenty of money left for other needed furnishings.

During October we can offer you Special Inducements.

J. B. Callahan

SELBY BUILDING, MAIN STREET

FINE BOXES OF

Delicious Bon Bons, Fresh Candies and Fruits

Of All Kinds at

ELUM'S

AND NOW COMES

Oysters, Celery, Sweet Potatoes, Cranberries and all the other good things of the season.

Creamery Butter and Fresh Eggs.

W. A. SMITH, Park Cash Grocery

PAYING OFF FREAK BETS ON THE RECENT ELECTION

Election Losers Supply Fun For New Yorkers.

BROADWAY STROLLERS AMUSED.

Impersonator of Uncle Sam Trundles Gloating Winner In Wheelbarrow. Diners From Sherry's and Delmonico's Hear Street Speech on "Altruism of Tammany"—Clubman Sells "Extras" on a Corner.

The men who bet on Mayor Low in the municipal election in New York have recently been doing their turns for the entertainment of the crowds along Broadway. The first performance took place the other night in Madison square about 9 o'clock, says the New York Commercial Advertiser. A young man wearing duck trousers, frock coat and a silk hat and smoking a cigarette was pushed around the streets in a wheelbarrow by a man disguised as Uncle Sam. Behind them a corps of losers marched to the tooting of a cornet, each with an "I Told You So" placard on his back. After circling the square they marched up Broadway to Forty-second street; then turned and returned to Madison square, with a large crowd following.

At the corner of Forty-fourth street and Fifth avenue a well known member of the Harvard club gathered a crowd of curious bystanders around him and discoursed on the delights of co-education and the altruism of Tammany. Several listeners became considerably interested. When the diners from Sherry's and Delmonico's began to file out and join the circle, the crowd became a bit suspicious, but did not cease attention. At exactly 11 o'clock the speaker stopped in the midst of "I believe with Tammany; we should segregate the sexes," and started madly through the crowd for a Broadway car. The audience faded away sheepishly.

Under an elevated station at Twenty-third street and Sixth avenue a well dressed man, who is not unknown in the clubs, appeared about midnight with a bunch of papers under his arm. With no apparent hesitancy he began to shout: "Here you are! Evening Tiger! All about the election!" Scarcely a passerby escaped him. In spite of the fact that the paper had a large flaring portrait of McClellan and was dated Nov. 3, several persons purchased them, and the vender pocketed the pennies without scruple. At 12:30 the man was still shouting "Evening Tiger! All about the election!"

On Madison avenue a man suddenly appeared about 10 o'clock on stilts and started stalking down the street with a red lantern in one hand. A crowd of men and boys soon gathered and cheered him along. Several men in evening dress followed at a safe distance and now and then stopped and laughed heartily. The man walked as fast as he could, and when the crowd got too obstructive he stopped and leaned against a post and wiped his brow. There was a great deal of laughter and many derisive shouts from the onlookers, but every one seemed to understand the circumstances.

When the party in evening dress came up, one of them pointed his stick at the perspiring gentleman and said, "Now, Toddy, your speech."

The man raised his lantern at attention and began very soberly:

"Ladies, I'm Demosthenes H. looking for an honest man. Those gentlemen there refuse to"— Then he burst out with a laugh, jumped off his stilts and ran over toward the group. "That's enough for once," he said.

The men clapped him on the back, and the crowd drifted away.

When asked the cause of the demonstration, one of the men said, "Why, Toddy bet Devery wouldn't get a vote in the Twenty-fifth."

A Garland Cult In Europe.

The Harpers have just been requested to send "Hesper" and other novels by Hamlin Garland to a well known Italian reviewer, which indicates further foreign interest in an American author already much honored abroad. In Paris there is a Garland cult headed by Mme. Foulon de Vaulx, the wife of a French banker, who has translated into French Mr. Garland's "A Member of the Third House" and portions of "Main Traveled Roads." The last volume has already been done into German, where Sudermann, who has expressed a keen interest in Mr. Garland's work, has promised to write an introduction for it. It seems that between the opening of Sudermann's "Frau Sorga" and Garland's "Main Traveled Roads" there is a close resemblance. "The Captain of the Gray Horse Troop," his last novel preceding "Hesper," is now being put into German, while "The Little Norsk," "Jason Edwards" and "Prairie Folks" have already been translated into Norwegian.

Gray as a Presidential Possibility.

Judge Peter S. Grosscup of Chicago while visiting Pittsburg recently discussed the national political situation.

"Roosevelt is the natural candidate," said the judge. "Only a complete demoralization of industrial conditions could sidetrack him. Hanna could not land even if he wanted to. Still, if McKinley had lived Hanna probably would be the candidate. He is a great power. Judge George Gray of Delaware, in my opinion, will be the Democratic candidate. He is an able man and has the sympathy of the workingmen owing to his holding the chairmanship of the anthracite strike commission. What Democracy wants is a middle aged man who was born politically since 1896. Gray is such a man, but I am afraid a Democratic victory is a forlorn hope."

SIGNS BOND TO REFUND MONEY

C. E. Anderson Takes all Risk of Mi-o-na Curing Dyspepsia and Building up Flesh.

It is an easy thing for medicine to be advertised as guaranteeing cure, money refunded, etc., or have the druggist say, "Well, yes, if it does not help, we will return your mony;" but if the medicine does not give satisfaction and the customer goes back to the dealer, the probability is that he has forgotten what he said and there is a question about making the refund.

C. E. Anderscon in a very business like way overcomes this trouble in a clear and definite manner, by giving the following bond with every package of Mi-o-na that he sells.

GUARANTEED BOND.

I hereby agree to refund the price paid for Mi-o-na, if the purchaser tells me that it has not increased flesh and given freedom from stomach troubles.

C. E. Anderson.

If you want your money back he will return it to you if you can tell him that Mi-o-na has not increased flesh and given freedom from stomach troubles.

It is an unusual remedy that can be sold in this way, but Mi-o-na is a remarkable combination of flesh-forming elements combined with agents that regulate the digestive organs and restore health and strength.

Remember that if Mi-o-na does not do all that is claimed for it, your money is returned to you by C. E. Anderson in accordance with this bond.

Into each life some ruins must fall,
Wise people don't sit down and bawl:
Only fools suicide or take to flight,
Smart people take Rocky Mountain Tea at night. C. E. Anderson

Dowie's Last Meeting.

New York, Nov. 9.—John Alexander Dowie held his final meeting in New York in Carnegie hall, addressing a sparse audience which he characterized as "scrawny and miserable." He announced that he had established a branch of his church in New York and that in future regular Sunday meetings would be addressed by various overseers. He also declared that he intended to return in two years at the head of a host 10,000 strong.

Sargent Has Paralysis.

Washington, Nov. 9.—Hon. Frank P. Sargent, the commissioner of immigration, suffered an attack of paralysis of the left side and for a time his condition gave his family considerable concern. He is better.

Acting Secretary of War.

General Robert Shaw Oliver, assistant secretary of war, who is acting

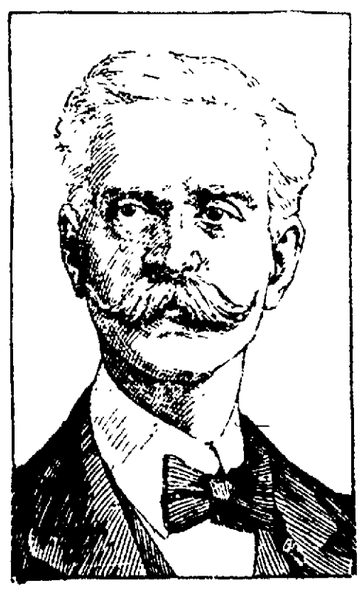

head of the department during the absence of Secretary Root in England, is a veteran of the civil war and a former officer of the regular army.

WORLD'S FAIR

ST. LOUIS 1904

Live Stock Exhibit and Pavilions cover Thirty-seven Acres

QUARTER of a MILLION DOLLARS in PREMIUMS

FOR A ROUTE Look at the Map OF THE PENNSYLVANIA SHORT LINES

Two Thousand Laid Off.

Chicago, Nov. 9.—Two thousand men were laid off by the Illinois Steel works at South Chicago Saturady night. In addition to this reduction 1,200 men who were discharged two weeks ago and who expected to return to work have been informed that there is no work for them. The officials of the company refuse to talk about the retrenchment going on, but it is said by the men that they are being laid off because of curtailment in the output.

PROFESSIONAL CARDS.

JAMES GLENN — E. F. STOCKUM

GLENN & STOCKUM, LAWYERS

NOTARY IN OFFICE.

Citizens Phone 101. Bell Phone 1451. No. 13 Ricketts Bld'g Main Street, Opposite Court House.

R. K. MERRIAM, M. D.

Physician and Surgeon

Office in Lorenz Building Opposite Postoffice.

Citizens 'Phone No. 4.

DAVIS & CARR

DENTISTS.

Rooms 8 and 10, Selby Building. Citizens' Phone 678. Coshocton. Fifth Street Entrance, Opposite Depot

LEVI WILLIAMS

ATTORNEY AT LAW AND NOTARY PUBLIC

Office in Hay Building . . Over Walker & Cantwell's.

E. W. HART & CO.

ARCHITECTS.

165½ N. High St. Telephone 1304 Columbus, Ohio.

I SELL THE FAMOUS

Detroit Jewel Gas Range

The Klean, Kool Kitchen Kind

A full line of Gasoline Stoves

E. R. REED

232 MAIN ST. PHONE 338

Be thankful! For life, and money enough to buy Ayer's Pills. J. C. Ayer Co., Lowell, Mass.

BLANKETS

Fe have just placed on sal the largest assortment of Cotton and Wool Blankets we have ever shown, and prices are right. Cotton ones at

50c, 75c, $1.00, $1.25 the Pair.

Wool at $3.50.

See window display for assortment.

Our fall and winter line of

UNDERWEAR

Is complete for ladies and men. Prices are right.

Winter weight and styles of

WALK-OVER SHOES

Are ready for your inspection. We need say but little, you know what they are

$3.50 and $4.00.

DAVIS & ROGERS

439 Main Street.

THE EUREKA LAUNDRY

HIGH-CLASS WORK.

J. R. SPECK, Proprietor.

Work called for and delivered free. Phone 96

Stoves to Burn.

I have moved to 238 Main street and have stoves to burn of all kinds. Also a full line of Furniture.

I pay cash for all household goods and Stoves.

Huffman's Second-Hand Store,

T. C. HUFFMAN, Prop.

Opp. Snyder's.

For over Sixty Years an Old and Well-Tried Remedy.

Mrs. Winslow's Soothing Syrup.

has been used for over sixty years by millions of mothers for their children while teething with perfect success. It soothes the child, softens the gums, allays all pain; cures Wind Colic, and is the best remedy for Diarrhoea. Sold by druggists in every part of the world. Be sure and ask for MRS. WINSLOW'S SOOTHING SYRUP and take no other. 25 cents a bottle.

Complete Line New Fall Woolens at

L. K. BEACH'S

Geidel Building. Merchant Tailor

Get ready for your

New Fall Suit

FOR UP-TO-DATE TAILORING GO TO

533 Main Street CALLAHAN The Tailor

If You Want to Pay Less For Better Shoes

Let us show you our peculiar line of shoes. Peculiar because they cost so little ($2.00 a pair) and you get so much;—stout soles, but strong, soft leather everywhere else. Not only will tney suit your eye; they'll wear and wear until you're quite willing and ready to spend another $2.00 for another pair.

BRENDEL BROS.,

Cash and One Price. Fitters of Feet.

NewspaperARCHIVE®

WANTS

IF YOU WANT TO BUY OR SELL, IF YOU WANT HELP OR A POSITION, USE THE AGE WANT COLUMNS

Small classified ads. in this column six insertions for 25c, payable in advance. If not paid in advance, 50c will be charged, the additional price to cover cost of bookkeeping and collecting. "Situations Wanted" inserted free.

MARKET QUOTATIONS

PRODUCE

Purchasing Prices.

(Corrected by Snyder & Son.)

Butter	18
Eggs, per dozen	30
Smoked sides, per pound	09
Beans, per bushel	2.25
Beeswax, per pound	25
Spring Chickens alive	10
Spring Chickens, dressed	14
Country hams, per pound	11½
Honey, per pound	15
Lard	5
Potatoes	60
Shoulder	09
Onions, per bushel	65

GRAIN MARKET.

(Corrected by B. S. Lee.)

Wheat, per bushel (old)	80
" " (new)	80
Corn, new	60
Oats	40
Rye	60
Buckwheat	70

PRODUCE.

Retail Prices.

(Corrected by Snyder & Son.)

Butter	22
Eggs, per dozen	24
Smoked sides, per pound	12½
Beans, per pound	05
Beeswax	30
Spring Chickens	12½
Spring Chickens, dressed	18
Country ham	13
Potatoes	70
Lard	12½
Shoulder	10
Tallow	06
Salt, per barrel	1.00
Cabbage, per pound	08

FLOUR, ETC.

(Corrected by E. S. Lee.)

Flour, per barrel	$4.80
Flour, ½ barrel	1.20
Flour, ¼ barrel	60
Meal, yellow bolted, per 10-lb sack	25
Bran, per hundred	1.00
Middling, per hundred	1.20
Screenings, per hundred	1.00

Grain and Stock Prices For Nov. 7.

Cleveland — Cattle: Choice fat dry-fed steers, 1,150 lbs. and upward, $4 75@5 00; good to choice steers, 1,000 to 1,150 lbs., $4 15@4 50; good to choice steers, 900 to 1,000 lbs., $3 75@4 15; coarse and rough fat steers, 1,000 to 1,150 lbs., $3 55@4 05; choice heifers, $3 65@3 90; choice fat butcher bulls, $2 90@3 15; choice fat cows, $2 90@3 25; choice to fancy milk cows and springers, $35 00@45 00. Sheep and Lambs—Good to choice shipping lambs, $5 15@5 25; fair o good butcher lambs, $4 75@5 10; culls to common, $3 00@4 50; good to choice wether sheep, $3 00@3 50; fair to good, $2 75@3 25; culls to common, $1 00@2 25; fair to good yearlings, $3 00@3 75; good to choice ewes, $2 75@3 25. Hogs—Yorkers, $5 15@5 20; mediums, and heavies, $5 15@5 20; pigs, $4 75@4 90; stags and roughs, $3 00@4 25.

East Buffalo — Cattle: Good to choice shipping and export steers, $5 00@5 35; fair to good shipping steers, $4 50@4 90; choice butcher steers, $4 25@4 75; fair to good butchers, $3 75@4 25; heifers, $3 00@4 00; fat cows, $2 00@3 50; bulls, $2 50@3 75; fresh cows and springers choice, $4 50@4 60; fair to good, $3 00@4 00. Sheep and Lambs—Good to choice lambs, $5 40@5 50; culls to common, $4 00@4 75; good to choice mixed sheep, $3 40@3 60; culls and common, $2 00@2 50; good to choice ewes, $3 25@3 35; fair to good, $3 00@3 25; good to choice wether sheep, $3 75@4 00; fair to good, $3 40@3 75; fair to good yearlings, $3 75@4 00. Calves—Best, $7 50@8 00. Hogs—Heavies, $5 45@5 50; mediums, $5 40@5 45; Yorkers, $5 30@5 35, pigs, $5 15@5 20; roughs, $4 50@4 75; stags, $4 00@4 25.

Chicago — Cattle — Good to prime steers, $5 00@5 40; poor to medium, $3 40@4 80; stockers and feeders, $2 00@4 25; cows, $1 00@3 50; heifers, $2 00@4 75; canners, $1 00@2 25; bulls, $2 00@4 10. Texas fed steers, $4 00@5 50; western steers, $2 90@4 25. Sheep and Lambs—Good to choice wethers, $3 00@3 65; fair to choice mixed, $2 50@2 75; western sheep, $4 50@5 75; native lambs, $3 50@5 50; western lambs, $3 50@5 40. Calves—$2 00@4 50. Hogs—Mixed and butchers, $4 70@5 25; good to choice heavy, $4 90@5 20; rough heavy, $4 40@4 80; light, $4 70@5 25. Wheat—No. 2 red, 84c. Corn—No. 2, 44½c. Oats—No. 2, 31@31½c.

Pittsburg — Cattle — Choice, $5 20@5 30; prime, $5 00@5 15; good, $4 80@4 90; ordinary butchers, $4 20@4 00; fair, $3 60@4 00; heifers, $3 00@4 00; bulls, cows and stags, $1 50@3 50; fresh cows, $25 00@55 00. Sheep and Lambs—Prime wethers, $3 60@3 80; good mixed, $3 25@3 50; fair, $2 75@3 00; choice lambs, $5 10@5 25; fair to good, $4 75@5 50; common, $3 00@3 50. Calves—Veals, $6 00@7 75. Hogs—Prime heavy, $5 30@5 40; mediums, $5 30@5 35; heavy Yorkers, $5 25@5 30; light Yorkers, $5 15@5 20; pigs, $5 00@5 10.

New York — Cattle — Steers, $3 00@5 20; westerns, $3 60; oxen, $2 25@4 00; bulls, $2 00@3 60; cows, $1 10@3 00. Sheep and Lambs—Sheep, $2 00@3 75; culls, $1 75; lambs, $4 60@5 60; culls, $3 75@4 50; Canada lambs, $5 00. Calves—Veals, $4 00@8 25. Hogs—State, $5 15, state pigs, $5 00. Wheat—No. 2 red, 85½c. Corn—No. 2, 51c. Oats—No. 2, 42c.

Cincinnati — Wheat: No. 2 red, 85½@86c. Corn—No. 2 mixed, 45½@46c. Oats—No. 2 mixed, 36@36½c. Rye—No. 2, 61@61½c. Lard—$6 70. Bulk meats—$7 87½. Bacon—$9 00. Hogs—$4 00@5 25. Cattle—$2 00@4 35. Sheep—$1 50@3 15. Lambs—$3 50@5 25.

Boston — Wool — Ohio and Pennsylvania XX and above, 34@35c; X, 30@31c; No. 1, 32@33c; No. 2, 31@32c; fine unwashed, 24@25c; fine washed delaine, 36c.

Toledo — Wheat, 85½c; corn, 47c; oats, 38c; rye, 59c; cloverseed, $6 52½.

Phone The Age your news.

They work for you—Age want ads.

CHAS. W. LOOS

THE LEADER IN BUYING, SELLING AND EXCHANGING PROPERTY.

Office in F. C. Hay Building, opp. P. O. 'Phone 156. Residence 60.

CABINET WORK

Upholstering & Repairing

E. D. RANDLES,

128 North Fifth Street.

RAILROAD TIMECARDS

Pittsburgh Division.

Pennsylvania Lines.

Schedule of Passenger Trains—Central Time

Westward.	21	7	19	3	25	27	35	31
	AM	AM	AM	PM	PM	PM	AM	PM
Pittsburgh..lv.	1*10	4*50	*8 00	*12 25	7*15	*8 10	5*40	2 35
Beeling Jc.... "							7 32	4 17
Steubenville... "	2 40	6 12	9 32	1 53	8 55	9 35	7 45	4 30
Mingo Jc.... "		‡9 36		2 01			7 50	4 36
Fernwood .... "				‡2 16			8 05	4 53
Fairplay .... "				‡2 23			8 20	5 07
Cadiz Jc.... "		10 15		2 45			8 38	5 25
Dewett.... "				2 57			8 45	5 32
Scio .... "				3 03			8 56	5 42
Bowerston .... "				3 16			9 08	5 55
Dennison .... ar	4 00	7 27	11 00	3 40	10 28	11 00	9 27	6 15
" lv	4 00	7 27	11 00	3 40	10 28	11 00	6 00	5 10
Uhrichsville... "			11 05	3 45			6 05	5 05
Tuscarawas... "				‡3 50			6 10	5 10
Gnadenhutten "				3 54			6 15	5 15
Ft. Washington "				4 06			6 24	5 24
N. Comerstown "		11 31		4 20	10 53		6 35	5 36
W. Lafayette.. "				4 36			6 48	5 50
Coshocton..... "	4 45	11 54		4 53	11 24		7 00	6 05
Conesville ..... "				5 08			7 09	6 14
Trinway.... "	6	8 27	12 15	5 25			7 23	6 2
Frazeysburg .. "				5 37			7 32	6 36
Newark.... "	5 40	9 05	12 55	6 17	12 25	12 38	8 10	7 15
Kirkersville... "				‡6 40			8 34	7 34
Pataskala "				‡6 48			8 41	7 41
Columbus ..ar.	6 35	9 55	1 55	7 25	1 25	1 35	9 15	8 20
	AM	AM	PM	PM	AM	AM	AM	AM

Eastward.	*36	8	10	18	6	14	40	32
	AM	AM	AM	AM	PM	PM	PM	PM
Columbus ..lv	12*30	12*35	*7 20	*9 20	12*01	12*50	*8 20	4 45
Pataskala "			7 54	‡9 54				5 24
Kirkersville... "			8 01					5 33
Newark .... "	1 35	8 25	10 20	1 05			9 15	6 00
Frazeysburg .. "			8 53	10 43				6 31
Trinway .... "	2 07	9 05	10 52	1 35			9 44	6 45
Conesville "		9 19						7 00
Coshocton "	2 25	9 31	11 12	1 56			10 01	7 12
W. Lafayette.. "		9 44	11 24					7 26
N. Comerstown "	2 50	9 59	11 36	2 19				7 42
Ft. Washington "		10	10 11	46				7 53
Gnadenhutten "		10 21						8 05
Tuscarawas.. "		10 27						8 08
Uhrichsville... "		10 32	12 03					8 17
Dennison .. ar	3 25	10 45	12 18	2 50	3 14	10 55	8 25	
" .. lv	3 25	10 45	12 18	2 50	3 14	10 55	5 15	
Bowerston "		11 05	12 36				5 36	
Scio .... "		11 15	12 47				5 45	
Jewett .... "		11 25					5 56	
Cadiz Jc.... "		11 36	1 05	3 30			6 08	
Fairplay..... "		11 49					6 23	
Fernwood "		12 01					6 36	
Mingo Jc.... "		12 13	1 35	3 55			6 53	
Steubenville... "	4 45	12 25	1 47	4 07		12 15	7 07	
Wheeling Jc .. "							7 16	
Pittsburgh..ar	6 00	6 20	2 00	3 17	5 40	5 50	1 45	9 15
	AM	AM	PM	PM	PM	PM	AM	AM

*Daily. †Except Sunday. ‡Flag Stop. §Sunday only.

Train No. 16 leaves Columbus *4 10 P. M., Trinway 5 21 P. M., arrives Pittsburgh 8 40 P. M.

Train leaving Dennison at §1 00 A. M. is No. 33.

Train leaving Dennison at §6 00 A. M. is No. 37.

Train No. 36 leaves Columbus §6 30 p. m., arrives Dennison §9 45 p. m. Train No. 34 leaves Dennison *3 30 p. m., arrives Pittsburgh *7 02 p. m.

rStops to let off passengers from Columbus or points west.

cStops to let off passengers from Pittsburgh.

Trains leave Cadiz Junction for Cadiz, †6 10, †8 40, †10 15 †11 36 a.m.; †3 30 and †5 25 p. m.; arrive Cadiz, †6 50, †9 05, †10 50 a.m.; †12 10, †4 05, †5 50 p. m. Leave Cadiz †5 30, *7 50, †9 30 a. m.; †11 00, †2 05, †4 40 p. m.; Arrive Cadiz Junction, †6 00, †8 25, †10 05 a. m.; †11 30, †2 40, †5 20 p. m.

Pullman Vestibule Dining and Sleeping Cars are run on Nos. 21, 7, 19, 8, 15 and 14; Sleeping Cars on Nos. 26, 3, 27, 25, 8, 10, 19, 20 and 21. Nos. 6, 8, 10, 14, 18, 16 and 20 connect in Union Station, Pittsburgh, with through trains for the East. Nos. 7, 19, 21 and 27 run via Columbus to Cincinnati; Nos 7, 19, 21, 25 and 27 to Indianapolis and St. Louis; Nos. 3 and 21 to Chicago. Nos. 3, 6, 19, 13, 16, 19, 20, 33 and 37 connect at Trinway to and from Zanesville and stations on the C. & M. V. R. R.

Connection at Steubenville and Wheeling Junction for Wheeling.

G. L. PECK, General Manager. E. A. FORD, General Passenger Agent.

7-1-03.-O PITTSBURGH, PENN'A.

For time cards, rates of fare, through tickets, baggage checks and farther information regarding the running of trains, apply to any Agent of the Pennsylvania Lines.

Wheeling & Lake Erie

EFFECTIVE MAY 11, 1902.

	Express Daily 21	Mail Daily Ex Sun. 23	Express Sun only 33
GOING NORTH.			
Lv Coshocton	8.46 am	3.01 pm	5 20 pm
Ar Avondale	9:05 am	3:19 pm	5.41 pm
Ar Chill	f9:12 am	f3:25pm	5:47 pm
Ar Baltic	9 23 am	3:37 pm	5.56 pm
Ar Sugar Creek	9.35 am	3:48 pm	6:10 pm
Ar Barrs Mills	9.45 am	f3:51 pm	fo 18 pm
Ar Dundee .	9 50 am	4:04 pm	6:25 pm
Ar Beach City	10:00 am	4.16 pm	6:35 pm
Ar Justus ..	10:07 am	4:23 pm	6:42 pm
Ar Navarre	10:24 am	4 40 pm	6 55 pm
Ar Massillon	10.40 am	4.50 pm	
Ar Toledo.	.. 3:00 pm	9:20 pm	
Ar Canton .	10:55 am	5:10 pm	7:30 pm
Ar Kent .	11:45 am	6.09 pm	8:22 pm
Ar Cleveland	12.50 pm	7:20 pm	9:25 pm
GOING SOUTH.		26 daily	24 daily
Lv Coshocton		11:27 am	8 05 pm
Ar Conesville		f11:40 am	f8:17 pm
Ar Dresden		11:59 am	8:35 pm
Ar Ellis		f12:13 am	f8:48 pm
Ar Zanesville.		12:30 pm	9:05 pm

Buffet parlor car on trains 2. and 24 between Cleveland and Zanesville.

Close connections at Toledo with diverging lines for all points north and west; at Cleveland, Kent and Canton for all points east; at Zanesville for East, West and South.

Through tickets sold and baggage is checked to all points.

For folders of this and other lines, through tickets and time of connecting lines, and any other information, call on W. J. DAVIES, Ticket Agent.

THE OLIVER TYPEWRITER

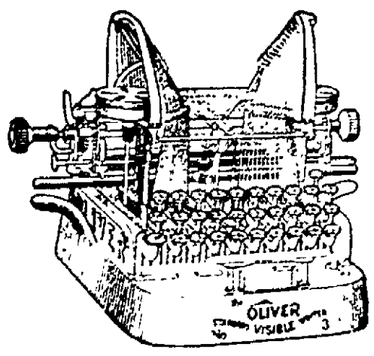

The Standard Visible Writer

THE OLIVER TYPEWRITER CO.

Chicago, Ill., 107--109 Lake S

$9.70 to Lake Chautauqua points and return via W. & L. E. Tickets sold via either Cleveland and connections or Kent and Erie. Limit October 31st, 1903.

WANTED.

WANTED—Situation as stenographer. Address 834 South Lawn avenue. 12

WANTED—Manager for New Branch of our business here in Coshocton. Write promptly, with references. The Morris Wholesale House, Cincinnati, Ohio. 7

WANTED—Boy to learn plumbing trade. Apply to William Corder, 244 Main street. 13

WANTED—Laborers. Inquire at Paper mill. 4

WANTED—Competent girl for general house work. Inquire Mrs. Thompson at the Fountain. 7

WANTED—Competent girl for general housework. Best wages. Enquire Mrs. Thompson at the Fountain. 10

WANTED—Sofa upholstered in horsehair. Address X, care of Age. tf

LOST.

LOST—Black silk umbrella with decorated china handle. Please return to 403 S. Lawn avenue, and receive reward.

LOST—Pocketbook containing a sum of money. Finder leave at Hotel Mecca and receive liberal reward. E. Judd. 13

LOST—Gold stick pin with set, in M. E. church or between residence and church. Return to C. P. Henry's barber shop and receive reward. 10

Thousands Quit Work.

Trinidad, Colo., Nov. 9.—It is now evident that the strike of the coal miners in the First district of Colorado Fuel & Iron company is no small affair. In fact it is a strike out of all proportions to that even hoped for by the officers of the United Mine Workers of America, and ten times what was looked for by the coal operators. At the meeting of superintendents and pit bosses held in the Colorado Fuel & Iron offices at Trindid last Thursday night, reports were made that in no camp would enough men go out to cause a shut down. It is doubtful if enough men can be found in the whole district now to work the mines.

Twenty Thousand See Pope.

Rome, Nov. 9.—Pope Pius X held another of the receptions begun by him this autumn that the people of Rome might have his blessing. At an early hour the large court of San Damas was so full that not another person could be squeezed in. About 20,000 persons were in the court and many were turned away, while Raphael's Loggia around the court was full to overflowing. The appearance of the pope was made amid great pomp. Several persons were permitted to kiss his hand, including Booth Tarkington, the novelist, and Mrs. Tarkington, and Mr. and Mrs. Abel of Baltimore.

FOUR-FOLD LINIMENT.

FOR MAN OR BEAST.

Cures Rheumatism, Neuralgia, Sprains and Bruises.

AT ALL DRUGGISTS. 25c, 50c, $1.00.

FOR SALE.

FOR SALE—Thirty head of young fine-wool ewes. Inquire of I. M. Smith, R. F. D. No. 1, Avondale, Ohio. 11

FORRENT—Two furnished rooms at corner South Third and Walnut streets. Inquire of A. J. Hill. 7

FOR RENT—House. Inquire at 226 Mulberry street. 7

FOR SALE—2 New Marlin repeating shot guns. Will sell for less than wholesale cost. Phone 718, Tunnel Hill, Ohio. 12

FOR SALE—House, 7 rooms. Call on Jno. L. Shaw, 339 S. Second street, or phone 267.

FOR SALE—4 room house and one half acre of ground. $335.00 cash. Located in Pleasant Valley, 1 mile south of Coshocton. See Chas. Bearkheimer, Conesville, O. 10.

FOR RENT.

FOR RENT—Good furnished room. Inquire at 115 South Third street.

FOR RENT—Large front room, furnished, with hot and cold water and bath. In rear of C. M. Hay's jewelry store. Inquire 122 S. Fourth st. 14

FOR RENT—Half of a double house on North Tenth street. Inquire of M. S. Edwards, 311 North Tenth. 13

FOR RENT—Two business rooms in the Balch block also a frame house on the rear of lot. Inquire of Mrs. F. C. Balch or Citizens phone 403. 11

FOR RENT—Furnished room with modern conveniences. 212 S. Eight street. 11

FOR RENT—Furnished front room. Inquire 135 South Fourth street. 11

FOUND.

FOUND—Lady's shoulder cape. Owner may have same by calling at Mayor's office and paying for this ad. 10

RAZORLESS SHAVES.

Paste Guaranteed to Mow Whiskers Told of by a Chemist.

Why use a razor? Why pay the barber 15 cents for a shave and 10 cents extra for not cutting your throat? The answer isn't "Let your whiskers grow," either, for Dr. Wolfram E. Dreyfus, chief chemist of the department of public charities in New York, has compounded a little mixture which, if rubbed over the face, will do the trick as quickly and as well as the finest Sheffield razor, says the New York Times. This is the compound:

Barrit sulphidi, twenty-five parts.
Saponis pulvis, five parts.
Talci venetl pulvis, thirty-five parts.
Tritici farinae, thirty-five parts.
Benzaldehydi, quarter solution.

It appears in the new hospital formulary which Dr. Dreyfus issued recently. Dr. Dreyfus, after many experiments, says that he has found a shaving powder that is satisfactory and harmless.

The several ingredients mentioned above, when mixed together, make a powder. For the new scientific razorless shave you take one teaspoonful of the powder and mix it with three teaspoonfuls of water, making a paste which you apply to the face in a moderately thick and even layer with a shaving brush. After four or five minutes moisten the lather with a sponge, and in five minutes more you can wash the mixture off, leaving a beardless, gashless face.

The essential ingredient of this new shaving mixture is barium sulphide, which is contained in all depilatory mixtures. A solution in which the barium sulphide is the chief ingredient is rubbed over the hide, and the hair can easily be scraped off immediately after. Barium sulphide, however, is very powerful, and the trouble with all depilatory powders, even those which are used as an adjunct to surgical operations, is that they are injurious to the skin. Dr. Dreyfus therefore looked around for something that would render the powerful sulphide harmless.

The ingredients which he found would have that effect and which are set down in the formula given above have strange and impressive names, but they are really our everyday friends. Saponis pulvis is plain powdered soap, which makes a lather. Talci venti pulvis is talcum powder, and Tritici farina is wheat flour, both of which are cosmetic in their effects. Benzaldehyde is practically an artificial almond oil, the pleasant odor of which neutralizes that of the barium sulphide, which is not so pleasant.

Child Trainwreckers.

Wilkesbarre, Pa., Nov. 9.—The youngest trainwreckers ever arrested are awaiting the action of the grand jury of Wyoming county. They are Ernest Carl, aged 7 years, and Harry Feldman, aged 6. They tried to wreck the Lehigh Valley express to New York because they longed to see what a wrecked train looked like. They fastened several boards to the rails by wires. The crew of a train on an adjoining track saw the obstruction and removed it. Later the boys were arrested and confessed.

COSHOCTON BRAVES AGAIN SCALPED BY NEWARK LADS

Newark High School Scores Only in First Half---Plucky Game by Local Players.

For the second time the Coshocton high school football team went down in defeat to the tune of seventeen to nothing at the hands of the Newark high school at Riverside Park Saturday afternoon. Not only were the Newark high school boys too heavy but it must be admitted they played a fast and scientific game.

There three touchdowns were made in the first half. Then the pluck of the high school team, which has been so much in evidence this season, came to their rescue and the Newark team was unable to force the pigskin over in the second half. In fact the local team had the ball dangerously near the Newark goal toward the close of the game as a result of two long end runs made by Lee Williams, who played a star game for Coshocton.

Jacobs made some beautiful tackles and Malcolm Baker showed up well in the inference. Dan Beach executed one or two beautiful punts. Fallon and Judd also displayed wonderful vim and were into every play. Wells also played a game. Newark made most of their gains through Coshocton's line by sheer force while Coshocton had to confine her operations to end runs. Captain Swihart engineered his plays well and fought hard for his team but the odds were too great.

One twenty and one fifteen minute half were played. Mr. Frey was referee and Mr. Brillhart umpire. Two of Newark's touchdowns were made by Doughty and one by Pine. No one was injured in the game.

Daisy—There's nothing like deep breathing and Rocky Mountain Tea to make broad shoulders, a fine figure and good health. Tea or Tablet form. 35 cents. C. E. Anderson.

The Sultan's Press Agent.

Joseph Morcombe of Cedar Rapids, Ia., the newspaper man who was recently appointed press agent to the

sultan of Turkey, has had an admirable training for the duties of the position he is about to assume. He has spent many years in the study of the Mohammedan nations and of the political and racial conditions of eastern Europe.

CURE FOR BASHFUL LOVERS

Mother's Odd Method to Help Her Boys to Pop the Question.

Mrs. Anna Coyne of Chicago has two bashful sons that caused her to be severely reprimanded in a police court the other day.

"It is time you were getting married," Mrs. Coyne told her backward sons, Robert and John, a few weeks ago.

"Oh, mother, I am too bashful to go calling," said one of the sons. "Even if I did I wouldn't know how to propose."

"Well, I'll show you how, then," said Mrs. Coyne. She gave several entertainments and selected Ethel and Florence Briggs, maids of seventeen and eighteen, for her daughters-in-law. She kept the girls in her house day and night to give the bashful boys a chance. Then Mrs. Briggs had the matchmaking mother arrested for detaining her daughters.

"I wouldn't allow my girls to marry such sissy fellows," said Mrs. Briggs.

SYMPOSIUM ON KISSING.

Aldermanic Champion of the Habit Flooded With Letters.

Edward Connell of Janesville, Wis., the alderman whose championship of public kissing startled his fellow members of the city council, though it was the means of preventing the placing of a ban on "spooning," has received hundreds of letters both commendatory and denunciatory.

Two were from foundling homes, one in Milwaukee and one in Chicago. They did not express either approval or disapproval, but merely asked his aid in the support of the homes. A Milwaukee girl wrote:

"I am glad to see a man who will stand up for what he believes is right. I have been there myself and on church as well as school steps. In lieu of a better place these will do."

Constipation causes two-thirds of all sickness in the world. Why suffer when Rocky Mountain Tea will make you well and keep you well? 35 cents. C. E. Anderson.

ELECTORAL COMMISSION.

Time has so far softened the rancors of the Hayes-Tilden election dispute that few persons to-day realize how close our country came at that time to another disastrous civil war, or what a conclusive proof of the inborn veneration of American citizens for the Constitution and the laws of their country the acceptance of the decision of this Electoral Commission at that time was. Passions were hot and feelings ran high, but loyalty to country and constitution prevailed in the end. Mr. David S. Barry, who was at that time a page in the United States Senate, has written for the November Pearson's an account of this dramatic bit of American history that brings these almost forgotten scenes vividly before us.

Leaped to His Death.

St. Paul, Minn., Nov. 9.—William Notter, a salesman for the Phoenix Chair company, committed suicide by jumping from the Smith avenue bridge, 200 feet, into the Mississippi river. Notter procured a stylish rig from a livery stable, drove through the fashionable part of the town, finally proceeding to the highest span of the bridge. He removed his overcoat, coat, vest and collar and then leaped over the railing. He attempted to swim after striking the water, but soon disappeared. He formerly lived in Winnipeg. No cause is known for the act.

Killed in Second Duel.

Montgomery, W. Va., Nov. 9.—Emory Arbough shot and instantly killed Policeman Robert Evans at Hawks Nest. It is said Evans fired three shots at Arbough before the latter fired, placing four balls in Evans' abdomen. This was the second duel these men have had.

Yellow Jack Rages.

Laredo, Tex., Nov. 9.—Notwithstanding the efforts of the physicians, the yellow fever continues without much abatement. The official bulletin issued is: "New cases, 12; deaths, none; total cases, 723; total deaths, 66."

THIS AND THAT.

Crisp Items of Information From Every Clime.

A movement to corner the wheat market has been started by St. Louis speculators and elevator men.

The bribery trial against State Senator Frank M. Farris at Jefferson City, Mo., ended in the jury disagreeing.

Mrs. Anna Sorensen, Brooklyn, N. Y., dropped dead on hearing that her husband had been arrested for an alleged theft.

The schooner Rosebud of Menominee, Mich., is missing and is given up as lost. The boat has not been heard from for three weeks.

Eighteen persons were injured by the overturning of three coaches on the Clover Leaf road near Frankfort, Ind. The rails spread.

Former Governor James E. Campbell of Ohio, now residing in New York city, may succeed George B. McClellan, recently elected mayor of New York, as congressman.

Let us Fit Your Grate with a Nice Gas Burner at a very small cost.

A full line of

GAS STOVES AND GRATES

All New and Up-to-Date

Coshocton Hardware Co.,

411 MAIN STREET.

NEWSPAPER ARCHIVE®

The Fountain Dry Goods Company.

FOUNTAIN ITEMS

More than three hundred new walking skirts received from the manufacturers this week.

We are prepared to fit almost everybody now with suits, cloaks and skirts. Never in the history of the Fountain's mercantile experience have we shown such a large variety of Ladies ready to wear garments of every character. We have just received also a large line of Misses and Childrens' skirts containing many new and pretty styles You cannot fail to find just what you want in this line.

CHILDREN'S CLOAKS

We carry a very large assortment of Childrens' and Misses' Cloaks in almost every color you might desire. The cuts herein displayed will give you some idea of the styles that will be good for children and misses' wear. Remember when you put your money into a Cloak you should get one that has quality and durability. If you buy a WOOLTEX or PRINCESS you will take no chances. You are certain to get the best that is made. We are exclusive agents in this city for this famous make of Ladies' fine tailor made clothing. Hundreds of our customers have testified that they outwear and look better than anything they have ever had before. Once a customer for these famous goods you will never want any other. There may be other good makes but none to compare with the Wooltex and Princess.

When you are ready to buy your fall coats and suits and skirts do not fail to come to the Fountain, Coshocton's big store, where everybody is welcome whether wishing to buy or not Go through our many departments Look all you please, take plenty of time, if you see anything you want we shall be pleased to sell it to you

New arrivals in seasonable merchandise during the past week fleeced lined and woolen Underwear, cotton and woolen Hosiery, new novelties in dress goods, many new styles in black goods, new Flannel Waistings, yarns, knit goods, suiting Flannel, gowns for children, ladies, men at 50c, 75c and $1.00 each. 9x12 rugs in Brussels, Axminsters, Bigelows, Electric and Royal Wiltons. These are new designs and colorings. If interested do not fail to see them before you buy Come to Coshocton to do your fall trading; meet your friends at the Fountain where you can get everything that is good. Our prices are always the lowest when quality is considered Remember we offer you trading facilities equal to any of our large city stores. We have provided every convenience for the comfort of our patrons to make shopping a real pleasure for you. Trade at the big store. Make it your stopping place while you are in the city. You are quite welcome

Yours to please,

The Fountain Dry Goods Company.

THE WEATHER.

Increasing cloudiness warmer tonight Tuesday colder with rain or snow

NARROW ESCAPE FROM FIRE

Dr. Beall's Timely Discovery Of Blaze in Office.

A fire was narrowly averted in the E. S. Frew building Saturday evening.

Dr. Beall who occupies the second floor with his suite of offices, about 5 o'clock, discovered the second room to be on fire. The doctor had been sterilizing some gauze and had a small gas stove on the table. In some manner the tubing burned off, the escaping gas caught fire, and in a moment the floor, wainscotting and table were in a blaze. The doctor hastily called for assistance and succeeded in getting out the fire without turning in an alarm.

MANY PUPILS MAKE EXCELLENT ATTENDANCE RECORD

Superintendent Piatt of the public schools has published the following:

Attendance and punctuality report for the second month:—

Total enrollment, end of second month, 1106; last year 1351.

Enrollment in first primary, 217, last year, 216.

Best attendance—Miss Hamilton, 98 7, Miss Palm 98.5, lowest 88.

Average attendance for the city, 94 6; last month, 96 2, same month last year, 94.

Scarlet fever and measles probably explain the falling off in attendance over last month.

By buildings—Bancroft 95 5, Walnut, 95.1; Chestnut, 94 3, Sycamore, 94 1; South Lawn, 93 1; last month —Chestnut, 96 7; Walnut, 96 7; Sycamore 96 6, Bancroft, 96 4, South Lawn, 94 2

Punctuality

Number of cases of tardiness, 60; last month 62 same month last year, 84.

Total thus far this year, 122, last year, 131

By buildings—South Lawn, 1; Sycamore, 6; Bancroft, 8; Walnut, 16; Chestnut, 29, last month—South Lawn, 4; Sycamore, 9, Walnut, 9, Bancroft, 12; Chestnut, 28.

No tardiness this month—Miss Edna Mohler, Miss Maude Mohler, Miss Madden, Miss Smith Miss Palm, Miss Davis Miss Nellie McGinnis, Miss Wagner Miss Hunt Miss Weiser Miss Thompson, Miss Lulu McGinnis, Miss Stafford

No tardiness thus far this year Miss Madden, Miss Smith Miss Thompson, Miss Lada McGinnis

Half holidays for punctuality and attendance- Miss Smith Miss Palm, Miss Nellie McGinnis, Miss Hunt

WANTED—Coal heaters One large and one small Must be in good condition and cheap Address, stating place and price, "Stoves" Age office 16

IF YOU HAD A NECK As Long as This Fellow, and had SORE THROAT ALL THE WAY DOWN TONSILINE WOULD QUICKLY CURE IT. 25c and 50c. all Druggists. THE TONSILINE CO., CANTON, O

THE CRAWFORD STORE

COSHOCTON, MONDAY, NOVEMBER 9, 1903.

A Week of Specials

We guarantee that every article mentioned below is under the usual price and that they cannot be found in other stores.

White Bed Spreads.

100 of them at 98c. Large and heavy and worth just $1.25.

Huckaback Towels.

1 case 19x42 inches at 10c each, $1.00 per doz. The hotel people are buying them freely.

Turkish Towels

At 15c, 2 for 25c—22x50 inches. Biggest and Best you ever saw for the price.

Silks.

36 in. Guaranteed Black Taffeta at $1.00. Another 36 inch at $1.15. Much below usual prices.

Silk Petticoats

At $5.00. Colors and Black.

Ladies Dressing Sacques

At 50c. Plain and fancy styles.

Women's and Misses' Knit Blouses

At $2.50. White and colors. A scarce article.

Dress Goods

5 pieces 50 in. Cheviots at 65c, from 85c.

50 in. Scotch Suitings

For 75c. A $1.00 quality.

The Crawford Store Co.

FOR SALE—260 feet of paving stone A N Compton 227 Main street 16

FOR SALE—Square Piano in good repair. Will sell cheap Frank C. Ayers 329 S Fifth street, or at Dawson & Smith's grocery. 16

Moved His Shop.

William Feasley has moved from the Balch building on Main street to the Rodgers property at the rear of Samuel Gamble's grocery store.

REVIVAL AT UNION CHAPEL

The Revival at Union Chapel will continue every evening this week.

There were a number of conversions during the past week and the interest is increasing.

The sermon tonight will be on

"Triumph of a Mother's Love"

Everybody invited especially the mothers. 9

CUT PRICES ON MEAT

For a short time only for benefit of patrons and consumers.

Terms cash.

Bacon, 14 cents per lb
Hams, 14 cents per lb
Steaks, 10 to 14 cents per lb
Roasts, 8 to 10 cents per lb
Boiling Meat, 5 to 8 cents per lb
Pork 8 to 12½ cents per lb.
Sausage, 12½ cents per lb
Lard, 12½ cents per lb

J. F. Albertson

Arcade Meat Market

1006 Main St. Both Phones

For plumbing and gas-fitting that lasts, go to William Corder, old Eureka laundry stand, Main street. Citizens' phone 126, residence 475. 7

D. D. BOYD,

The Real Estate Man

Has some fine bargains in Farm Lands and City Property.

No. 127 Park Avenue. Phone 213.

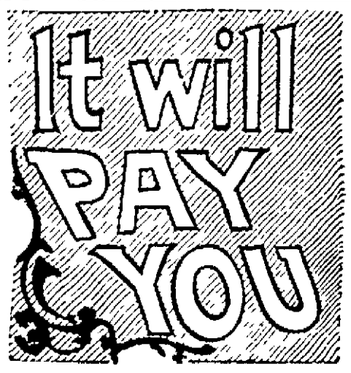

To investigate our prices on Solid Silverware before you decide to buy plated.

No use wasting your money on Imitation Silver Spoons when Solid Silver ones can be had for

$3.25 A SET.

Our stock is now bristling with new and natty fall designs.

Signet Rings and Pearl Brooches are in big demand.

BURNS & GOSSER,

JEWELERS

We Furnish Your Home

Be it understood that we allow no house to undersell us. Whatever the price elsewhere you can always rely upon getting the same article here for less money. We are the money savers

Bargains for this week

Mantel Folding Bed

We have the only Combination Folding Bed when it comes to Merit, Simplicity and Quality at a low price. No heavy weights A child can handle them.

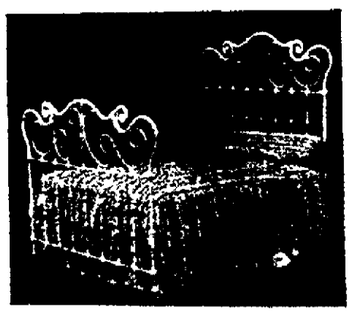

The Cleveland Iron Bed

Guaranteed for 25 years It is the best bed made and the price is low.

$6.00 For Chiffoniers

Solid oak, richly finished and heavy five drawer bases.

Wolfe Furniture Co.

Home Furnishers and Undertakers.

THE STORE THAT SAVES YOU MONEY

The STAGE

Coshocton has a rare treat in store for Tuesday night at the Sixth Street theatre The play is Arthur Pinero's masterpiece "The Second Mrs Tanquery," a play that has been played in America only in the larger cities and by such famous actresses as Rose Coghlan Mrs. Kendal, Mrs Patrick Campbell, Olga Nethersole and Eleanore Duse Mr Pinero has determined upon that celebrated American actress Miss Sadie Martinot to represent the celebrated play this season. Miss Martinot is playing only the larger cities and appears at the greatest houses in the country. The management of the Sixth Street theatre shows an artistic spirit in bringing such a noted actress and play to Coshocton, and it is a matter of theatrical education as well as an opportunity to see a New York attraction, superbly staged, in our own play house, that should guarantee the management a crowded house.

Moved to Zanesville.

A. T. Bishop, of Coshocton R. F. D. No. 2, has moved his family to Zanesville, where they will reside.

Smith's Drug and Book store. tf.

NEWSPAPER ARCHIVE®